

GLOBAL LINK DISTRIBUTION

HARDWARE CATALOG 2026

CONTACT US

OFFICES

700 Patricia Court
Elkhart, IN 46516

WAREHOUSE

4700 Hoffman Street
Elkhart, IN 46516

PHONE

888 - 400 - 2872

EMAIL

info@gld1.com

orders@gld1.com

WEB

www.gld1.com

TABLE OF CONTENTS

NEW ITEMS 7

HINGES 11
- Butt Hinges . . . 11
- Cabinet Hinges . . . 12
- Door Hinges . . . 13
- Brass, Nickel, Stainless Steel, & Aluminum Piano Hinges . . . 15
- Black Piano Hinges . . . 16
- Specialty Piano Hinges . . . 17
- Concealed Hinges . . . 18
- Specialty / Assorted Hinges . . . 20

KNOBS 23
- Decorative Knobs . . . 23
- Assorted/Miscellaneous Knobs . . . 25

PULLS 27
- Decorative Pulls . . . 27
- Bar Pulls . . . 33
- Cup, Tab, & Euro Pulls . . . 34
- Assorted Pulls . . . 35
- Recessed Pulls . . . 36

SECURITY 37
- Barrel & Flush Bolts . . . 37
- Bunk Latches & Spring Latches . . . 38
- Door Latches . . . 39
- Gate Hooks . . . 40
- Surface Bolts . . . 40
- Catches & Sash Locks . . . 41
- Hood Latches . . . 42
- Chains . . . 42
- Tent Camper Latches . . . 43

COAT HOOKS 45

DOOR HARDWARE 49
- Wall Mount Doorstops . . . 49
- Magnetic Door Holds . . . 49
- Floor Mount Doorstops . . . 50
- Door Mount Doorstops . . . 50
- Pocket Door Hardware . . . 51
- Specialty / Assorted Door Hardware . . . 52
- Barn Door Hardware . . . 53
- Vehicle Door Hardware . . . 53

SLIDE OUT ROLLERS 55

POCKET DOOR HARDWARE 57
- Pocket Door Hardware . . . 57
- Door Tracks & Hangers . . . 58
- Pocket Door Guides . . . 60
- Assorted/Miscellaneous . . . 61

DRAWER SLIDES 63
- Drawer Slide Sets . . . 63
- Individual Cabinet & Drawer Members . . . 65
- Undermount & Hardware . . . 69
- Specialty / Assorted Hardware . . . 70

SHELF HARDWARE 71
- Brackets . . . 71
- Strips . . . 72
- Clips . . . 73

CLIPS, CAPS, RETAINERS 75
- Snap Caps . . . 75
- Broom Clips . . . 76
- Mirror Clips . . . 77
- Cover Caps . . . 77
- Retainers . . . 78
- Assorted . . . 79

TABLE OF CONTENTS

CLOSET HARDWARE 81

CATCHES 83
- Ball Catch & Strike . . . 83
- Roller Catch & Strike . . . 83
- Magnetic Catch & Strike . . . 84
- Specialty / Assorted . . . 86

BUMPERS 87
- Polyurethane Adhesive . . . 87
- Hook & Loop . . . 88
- Felt Adhesive . . . 88
- Screw-In . . . 89

BATH HARDWARE 91
- Towel Bar / Tissue Paper Posts . . . 91
- Tissue Paper Holders . . . 92
- Towel Rings . . . 93
- Towel Bars . . . 94
- Eurostyle Collection . . . 95
- Public Restroom Hardware . . . 96
- Miscellaneous . . . 97

BASKETS 95

KITCHEN & BATH ORGANIZERS 101
- Pull-Out / Tip-Out Products . . . 101
- Assorted / Specialty . . . 103
- Turn a Shelf / Lazy Susans . . . 103

TABLE HARDWARE 105

METAL STAMPING 109
- Corner Brackets . . . 109
- Round Edge Corner Brackets . . . 110
- Flat Brackets . . . 111
- Mending Plates . . . 111
- Specialty / Assorted . . . 112

LID SUPPORTS 113

MISCELLANEOUS 115

PLASTIC WASHERS & SPACERS 123

WIRE PRODUCTS 125
- Wire Lock Pin . . . 125
- Hitch Pin . . . 125
- Assorted Pins . . . 126
- Cup Hook . . . 126
- Bolts . . . 127
- Quick Links & Spring Hooks . . . 128
- Cable . . . 129
- Rings & Clips . . . 130
- Threaded Rod . . . 130

LOCK & LATCHING 131
- Knob Lockset . . . 131
- Lever Lockset . . . 132
- Lock Set Accessories . . . 134
- Entrance Handle Set . . . 135
- Deadbolt . . . 135
- Entrance Locks . . . 135
- Key-Alike Program . . . 136
- Keys . . . 137
- Key Cabinets . . . 139
- Cam Locks . . . 140
- Cams & Finger Pulls . . . 141
- Cam Lock Accessories . . . 142
- Smart Motorized RV Entrance Lock . . . 143
- Motorized RV Entrance Lock Accessories . . . 144
- Smart Travel Trailer Latches . . . 145
- Travel Trailer Latches . . . 147
- Travel Trailer Latch Accessories . . . 148
- Baggage Locks . . . 149
- Baggage Lock Accessories . . . 151
- Mini Rotary Latches . . . 154

TABLE OF CONTENTS

Key Cylinder 155
Ramp Door Compression Locks 156
Bar Locks 157
Swivel Bar Assembly 158
Pivot Latches 159
Miscellaneous 162

FASTENERS **164**

DON'T SEE WHAT YOU'RE LOOKING FOR?

Ask us! Our team can help identify, source, and supply the right hardware for your build.

ULTRA PRO G3

The **Ultra Pro G3** is built around a completely redesigned handle: a **full-hand paddle** with an integrated keypad and reengineered pivot that opens with less effort than standard latches. It runs on the same **Bluetooth®** entry your customers already expect and **Matter** for the smart home beyond it. **Same cutout. Same install** your product line already counts on.





Bluetooth®

Ultra Pro G3 locks have a safety release slider that allows for quick exiting in the event the deadbolt cylinder fails.



An interior deadbolt knob is built into the backplate. This prevents unwanted Mastered key entry.

LOCK FACEPLATE: 4" W x 4.625" H
LOCK FACEPLATE PROFILE: 1"
LOCK BACKPLATE: 6" W x 4.25" H
LOCK BACKPLATE PROFILE: 1.125"
DOOR CUTOUT: 2.75" x 3.75"
DOOR THICKNESS: 1.5"
MATERIAL: ALUMINUM
FINISH: BLACK POWDER COAT
CERTIFICATIONS: FCC, ISED, CARB
PROP 65 COMPLIANT
CONNECTIVITY: BLUETOOTH AND MATTER

SCAN FOR MORE INFO

MRL Ultra ES PRO



MRLBT-42560-2006
Bluetooth Motorized Rotary Lock
Remote Rotary Module
w/ 500 Series Cylinders & Keys
Super Durable Standard Black Powder Coat

MRLBT-42560P-2006
w/ Plug (Buy Keyed
Cylinder Separately)

Bluetooth®



MRL Ultra Pro ES locks have a safety release slider that allows for quick exiting in the event the deadbolt lever fails.

MRL Ultra Pro ES locks have an interior lever activation lock for the exterior full grip handle. This lever lock prevents unwanted Mastered key entry into the motorhome.

ACCESSIBILITY

- Bluetooth® connectivity with Global Link Connect App
- Weatherproof Backlit Keypad
- New Global 500 Series Key Cylinders
- Full Grip Exterior Handle
- Key ALike Ready

DURABILITY

- Die-Cast Zinc Backplate with Aluminum Faceplate Construction
- UV Protected Powder Coat Finish
- Innovative Internal Deadbolt

SAFETY

- SAE/FMVSS Compliant
- Integrated Internal Deadbbolt
- Safety Release Slider
- Separate Interior Deadbolt Knob and Handle Lock Lever

NEW ITEMS

NEW G500 Series

Keys

- Stamped Steel
- Automotive Style Fob
- 75 mm Overall Length Vs. 54 mm For G300 Series
- New Key Fob Colors

Cylinders

- 6 Wafers
- Black Slide Shutter
- Thinner Scalp
- New Scalp Markings:
  - **Mastered** - No Markings
  - **Non Mastered** - **"D"**

User Key
KEY-GL500



Master Key
KEY-MK500



Change Key
KEY-CK500



Mastered
KC-SM-NK-GL500



Non Mastered (Deadbolt)
KC-SNM-NK-GL500



ACCESSIBILITY

- Redesigned Cylinder Slide Shutter
  - Allows For Smoother Key Insertion Than Standard 300 Series Cylinder Trap Door Shutters
  - Preserves The Cylinder Integrity If The Wrong Key Is Inserted
- Dimpled Scalp Promotes Proper Key Alignment
- Cylinders Are Compatible With All Global Link Lock And Key ALike Products
- Stamped Steel Automotive Style Key Stands Apart From Traditional RV Brass Keys

DURABILITY

- Strengthened 500 Series Cylinders Feature
  - Harder Finish Coating For Corrosion Protection And Smoother Operation
  - Staked Cylinder Wafers That Have Better Retention Than Press Fit Wafers On 300 Series Cylinders
  - Cylinder Scalp Secured At 3 Points vs. 2 Points On Standard 300 Series Cylinders
- Stamped Steel Key Prevents Key Breakage Inside Cylinder And Provides More Turning Strength To The Lock Operation

SAFETY

- Innovative 6 Wafer Cylinder Design Adds More Key Code Variations
- Brand New Key Line
  - No Counterfiet Keys Currently In The Marketplace
- Cylinder Protects From Improper Key Usage And Damage
  - Lowers Warranty Claims And Customer Frustration

NOTES

HINGES

BUTT HINGES



H-B112X114-B
1-1/2” x 1-1/4”
Brass Plated



H-B112X112-B
H-B112X112-N
1-1/2” x 1-1/2”
Brass Plated
& Nickel



H-B305-B
2” x 1-13/16”
Brass Plated



H-B1654-SS
3” x 3”
Stainless Steel

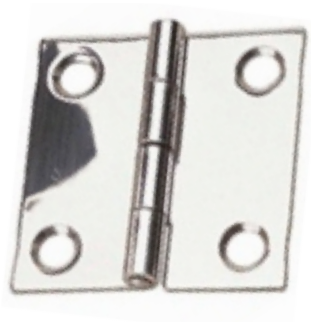

H-B201072-SS
2” x 2”
Stainless Steel



H-B201080-SS
2” x 3”
Stainless Steel



H-B201801-SS
2-7/8” x 2-15/16”
Stainless Steel



H-B96533-Z
2” x 1-9/16”
Nickel Plated



H-B2X2P-BLK
2” x 2”
Plastic
Black



H-B32-BLK
3-31/32” x 3-3/16”
Nylon, Black
Stainless Steel Pins

NON SPRING-LOADED CABINET HINGE



H-C78-AS
Antique Silver

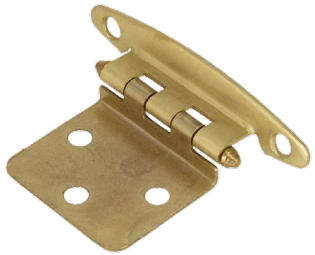

H-C78-CZ
Champagne Gold



H-C78-MB
Black Matte



H-C78-OWB
Old World Bronze



H-C78-SN
Satin Nickel

SELF-CLOSING CABINET HINGE



H-C86-B
Polished Brass



H-C86-BLK
Black

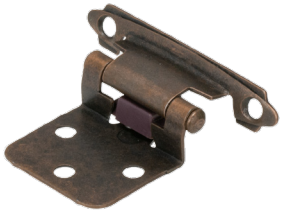

H-C86-OWB
Old World Bronze

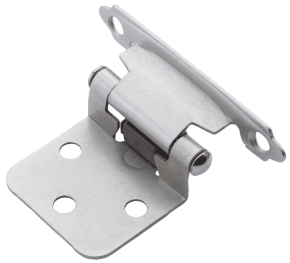

H-C86-SN
Satin Nickel



H-C6441-SN
1/2” Overlay
Full Wrap
Satin Nickel

HINGES

3 LEAF NON-MORTISE DOOR HINGE



H-D1309-MB
Matte Black

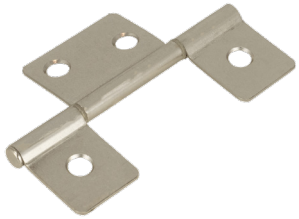

H-D1309-SN
Satin Nickel

3 LEAF NON-MORTISE OVERSIZE MIDDLE LEAF DOOR HINGE



H-D1310-MB
Matte Black

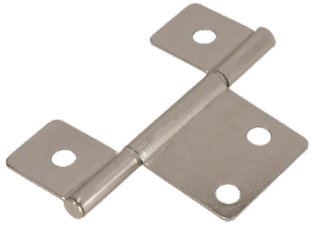

H-D1310-SN
Satin Nickel



H-D1310-CZ
Champagne Gold

3 LEAF NON-MORTISE BUTTERFLY DOOR HINGE

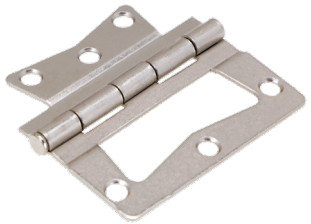

H-D9999-SN
3-1/2”
Satin Nickel

3 LEAF NON-MORTISE OVERSIZE 3 LEAFS DOOR HINGE



H-D1311-MB
Matte Black

MORTISE 5/8” RADIUS CORNERS DOOR HINGES



H-D3R58-BLK
3” x 3”
Black



H-D3R58-OWB
3” x 3”
Old World Bronze



H-D312R58-SN
3-1/2” x 3-1/2”
Satin Nickel



H-D312R58-B
3-1/2” x 3-1/2”
Brass Plated



H-D312R58-BLK
3-1/2” x 3-1/2”
Black



H-D312R58-OWB
3-1/2” x 3-1/2”
Old World Bronze

MORTISE 1/4” RADIUS CORNERS DOOR HINGES



H-D4R58-WHT
4” x 4”
White



H-DPIN4-SN
4”
Satin Nickel



H-D312R14-SN
3-1/2” x 3-1/2”
Satin Nickel



H-D312R14-OWB
3-1/2” x 3-1/2”
Old World Bronze

BRASS, NICKEL, STAINLESS STEEL, & ALUMINUM PIANO HINGES



H-PSH112X12-B
Holes 2” Staggered on Center
1-1/2” Open Width
12” Length
.035 Brass Plated Steel

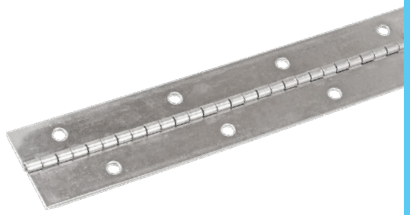

H-PSH112X18-N
H-PSH112X48-N
H-PSH112X72-N
Holes 2” Staggered on Center
1-1/2” Open Width
18”, 48”, & 72” Length
.035 Nickel Plated Steel

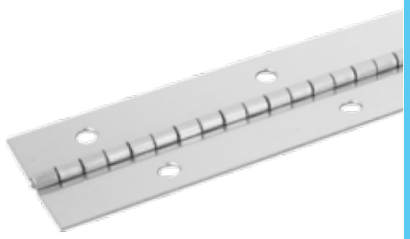

H-PSH2X30-N
H-PSH2X48-N
H-PSH2X72-N
Holes 2” Staggered on Center
2” Open Width
30”, 48”, & 72” Length
.035 Nickel Plated Steel



H-PSH2X64X038-SS
Holes 3” Staggered on Center
2” Open Width
64” Length
.038 Stainless Steel



H-PSH3X48X063-AL
H-PSH3X60X063-AL
Holes 3” Staggered on Center
3” Open Width
48” & 60” Length
.063 Aluminum



H-PSH3X24X063
Holes 4” Staggered on Center
3” Open Width
24” Length
.063 Aluminum

BLACK PIANO HINGES



H-PSH114X20X035-BLK
H-PSH114X38X035-BLK
Holes 2” Staggered on Center
1-1/4” Open Width
20” & 38” Length
.035 Black Coated Steel



H-PSH112X8-BLK
H-PSH112X10-BLK
H-PSH112X12-BLK
H-PSH112X15X035-BLK
H-PSH112X72X035-BLK
Holes 2” Staggered on Center
1-1/2” Open Width
8”, 10”, 12”, 15” & 72” Length
.035 Black Coated Steel



H-PSH2X26X035-BLK
H-PSH2X42X035-BLK
H-PSH2X60X035-BLK
H-PSH2X76X035-BLK
Holes 2” Staggered on Center
2” Open Width
26”, 42” 60”, & 76” Length
.035 Black Coated Steel



H-PSH3X16X060-BLK
H-PSH3X48X060-BLK
Holes 2” Staggered on Center
3” Open Width
16” & 48” Length
.060 Black Coated Steel

H-PSH212X54X060-BLK
3” Staggered Holes
2-1/2” Open Width
54” Length
.060 Black E-Coated Steel

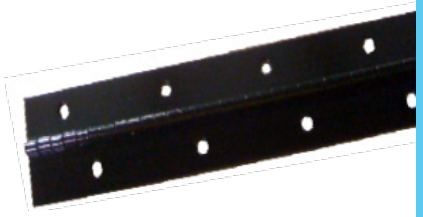

H-PSH2X66X035-BLK
H-PSH2X72X035-BLK
Holes 4” Staggered on Center
2” Open Width
66” & 72” Length
.035 Black Coated Steel

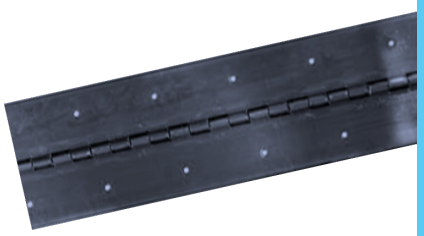

H-PSH3X60X065-BLK
H-PSH3X66X060-BLK
H-PSH3X72X060-BLK
H-PSH3X96X065-BLK
Holes 4” Staggered on Center
3” Open Width
60”, 66”, 72”, & 96” Length
.060/.065 Black Coated Steel



H-PSH114X42X035S-BLK
H-PSH114X48X035S-BLK
Holes 6” Staggered on Center
1-1/4” Open Width
42” & 48” Length
.035 Black Coated Steel

HINGES

BLACK PIANO HINGES



H-PSH3X48X035-BLK
Holes 6” Staggered on Center
3” Open Width
48” Length
.035 Black Coated Steel



H-PSH2X60X060-BLK
H-PSH2X72X064-BLK
Holes 12” Staggered on Center
2” Open Width
60” & 72” Length
.060/.070 Black Coated Steel



H-PSH2X72X070-BLK
Holes 3” Staggered on Center
2” Open Width
72” Length
.070 Black Coated Steel

SPECIALTY PIANO HINGES



H-P1X3X80X064-BLK
4” Staggered Holes
Offset 1”x3”x80”
.064 Painted Black Steel



H-P3X1912X035-AL
Holes 4” Staggered On Center
With 3/4” Special Bends
3” X 19-1/2”
.035 Aluminum



H-FH6L244-MB
H-FH6L244-GRY
H-FH6L244-WHT
Friction Hinge
Six Leaf
244mm OAL
Matte Black, Gray & White

CONCEALED HINGES



H-CC2046-N
8 mm Dowels
2-Way Adjustment
110 Degree Opening
1/2” Overlay w/ Tabs
35mm Cup/Face Frame
Nickel Plated

H-CCSC2046-N
Soft Close



H-CC3391-N
8 mm Dowels
6-Way Adjustment
105 Degree Opening
1” Overlay w/ Tabs
35mm Cup/Face Frame
Nickel Plated

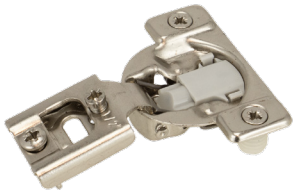

H-CC4046-N
8 mm Dowels
4-Way Adjustment
105 Degree Opening
1/2” Overlay
35mm Cup/Face Frame
Nickel Plated

H-CCSC4046-N
Soft Close



H-CCSC4066-N
8 mm Dowels
4-Way Adjustment
105 Degree Opening
3/4” Overlay, Soft Close
35mm Cup/Face Frame
Nickel Plated



H-CC5391-N
8 mm Dowels
6-Way Adjustment
105 Degree Opening
1” Overlay, Soft Close
35mm Cup/Face Frame
Nickel Plated



H-CC6046-N
8 mm Dowels
6-Way Adjustment
110 Degree Opening
1/2” Overlay
35mm Cup/Face Frame
Nickel Plated

H-CC6046CAM-N
5/8” Overlay w/ Cam

H-CCSC6046CAM-N
Soft Close w/ Cam



H-CC6046F34-N
8 mm Dowels
6-Way Adjustment
110 Degree Opening
1/2” Overlay
35mm Cup
3/4” Face Frame
w/ Clamp U Bracket
Nickel Plated



H-CC6046F58-N
8mm Dowels
6-Way Adjustment
110 Degree Opening
1/2” Overlay
35mm Cup Style
5/8” Face Frame
w/ Clamp U Bracket
Nickel

CONCEALED HINGES



H-CC64714-N
8 mm Dowels
4-Way Adjustment
110 Degree Opening
3/4” Overlay
35mm Cup/Face Frame
Nickel Plated



H-CC855STC-Z
8 mm Dowels
6-Way Adjustment
105 Degree Opening
1/2” Overlay
Soft Closing
35mm Cup/Face Frame
Nickel Plated



H-CC22855-9-Z
8 mm Dowels
6-Way Adjustment
125 Degree Opening
1/2” Overlay
35mm Face Frame
Nickel Plated



H-CCSC9066-N
8 mm Dowels
6-Way Adjustment
105 Degree Opening
3/4” Overlay
Soft Closing
35mm Cup/Face Frame
Nickel Plated



H-CC9106-N
8 mm Dowels
6-Way Adjustment
105 Degree Opening
1-1/4” Overlay
35mm Cup/Face Frame
Nickel Plated

H-CCSC9106-N
Soft Close



H-CCHS1108-N
Silentia - Salice Brand
Screw On
155 Degree Opening
3/4” Cup/Half Overlay
35mm Cup
Nickel Plated



H-CC634C-N
Self Closing for
Frameless Applications
8mm Dowels
110 Degree Opening
Inset 35mm Cup
Nickel Plated

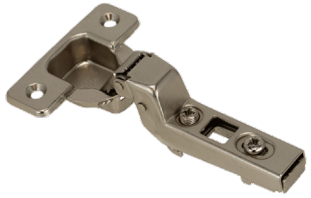

H-CC633C-N
Self Closing for
Frameless Applications
No Dowels
110 Degree Opening
Inset 35mm Cup
Nickel Plated

SPECIALTY / ASSORTED



H-S520-SN
4” x 4”
Spring Loaded
Adjustable Tension
Satin Nickel



H-S312SPSQ-SN
3-1/2” x 3-1/2”
Spring Loaded Hinge
Adjustable Tension
Satin Nickel



H-S60921-Z
1-7/16” x 3-1/2”
Zinc



H-S998-SS
1-1/2” x 2-3/4”
Stainless Steel



H-S201700-SS
2-3/4” x 1-1/2”
Stainless Steel



H-S3640-X
1-1/2” x 3”
Spring Loaded
Solid Brass



H-S550-Z
1-1/2” x 3/4”
Zinc

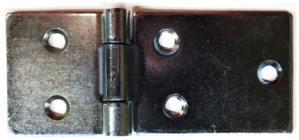

H-S173-Z
3-1/8” x 1-5/16”
Zinc



H-P3X1912X035-AL
Hinge, Strap
Heavy Duty
4”
Zinc Plated



H-S80-BLK
Sofa Spring Hinge
80-Degree
Foldable Brackets
Black
(1 pair)

SPECIALTY / ASSORTED



GDH-H2300-BLK
Glass Door Hinge
For 3/16” Glass
Black



H-CCS532-N
Glass Door Hinge
For 3/16” to 1/4” Glass
Adjustable, Self-closing
94 Degree Opening
35mm Cup
Nickel Plated



GDH-H96-C
Glass Door Hinge
For 3/16” to 1/4” Glass
194 Degree Opening



H-HS100-SN
Spring Loaded
Satin Nickel



H-S1-Z
4-1/16” OL
Zinc



H-CCMPHS32971-N
Mounting Plate
Adjustable
3mm
w/ Euro Screws
Nickel Plated



H-CCMPCLK2-N
Mounting Plate
Clip-On
2mm Frameless
5/8” Overlay
Nickel Plated



H-CCMPFF1022D-N
Mounting Plate
Clip-On
0mm Face Frame
5/8” Overlay
Nickel Plated



H-CCMPS502-N
Mounting Plate for
H-CCS532-N Hinge
Clip On
0mm Frameless
Nickel Plated

SPECIALTY / ASSORTED

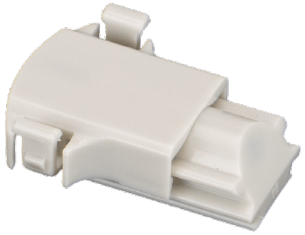

H-CCDAMPER1
Plastic Hinge Damper for Onus Concealed Hinges 310-HC
Use w/H-CC9106-N



H-CCS310-BLK
Cover Cap for H-CCS532-N
Black



H-8MM-DOWEL
Salice Dowels for Hinge Cup 8mm



H-CCSP32918-CL
Spacer for Salice Hinge Cup Flange
Clear

DECORATIVE









K-3910-BSN
K-3910-CZ
K-3910-MB
K-3910-OWB
Knob
1-3/16” Diameter
Brushed Satin Nickel,
Champagne Gold,
Matte Black,
& Old World Bronze







K-6147-BSN
K-6147-MB
K-6147-OWB
Knob
1-1/8” Diameter
Brushed Satin Nickel,
Matte Black,
& Old World Bronze







K-9206-AS
K-9206-BBN
K-9206-MB
Knob
1-1/4”
Antique Silver,
Brushed Black Nickel,
& Matte Black

DECORATIVE





K-4210-BBN
K-4210-MB
Rectangle Knob
1.55” x .860”
Brushed Black Nickel
& Matte Black



K-83125-SN
Square Knob
1” x 1”
Satin Nickel



K-431-BLK
Knob
1-3/16”
Black



K-5534-MSN
Rectangular Knob
1-1/4”
Matte Satin Nickel





K-1140-AS
K-1140-BSN
Knob
1-3/8” Diameter
Antique Silver &
Brushed Satin Nickel



K-205AL-MB
Knob
1-1/4” Diameter
Aluminum
Matte Black



K-6144-BSN
Knob
1-3/16” Diameter
Brushed Satin Nickel

ASSORTED/MISCELLANEOUS



BLEK-1024-RED
Baggage Door Lock
Egress Knob
3/4” Diameter
1-3/8” OL
10-24 x 3/8” Thread
Red

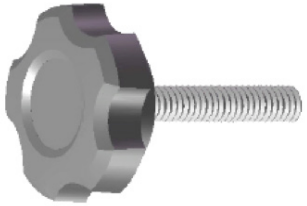

K-FP138K14C2-BLK
Fluted Plastic Knob
1-3/8” Diameter
2” Stud Length
1-4/20 Thread
Black



K-FP172KM6X25MM-BLK
Fluted Plastic Knob
1-23/32” Diameter
25mm Stud Length
6mm Thread
Black



K-FPFT134X14C-BLK
Fluted Plastic Knob
1-3/4” Diameter
1/4-20 Female Thread Insert
Black



K-P24-BLK
Fluted Plastic Knob
1-5/16” Diameter
3/4” Height
1/4-20 Female Thread Insert
Black



K-P340-BLK
Fluted Knob
1-1/2” Diameter
1/4-20” Female Thread Insert
Black

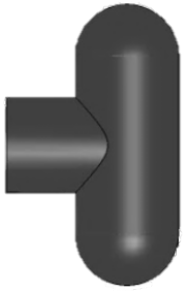

K-RT214-38C-BLK
Rounded T-Knob
1-1/2” Stud Length
3/8-16” Female Thread Insert
Black

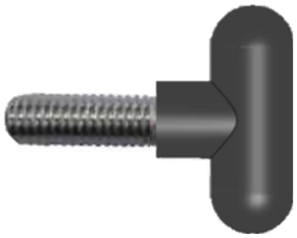

K-RT214-38C112-BLK
Rounded T-Knob
3/8-16 x 1-1/2” Thread
Black



K-ST3-12C-BLK
Soft Touch Knob
3” Diameter
1/2-13” Female Thread Insert
Black



K-ST3-38C-BLK
Soft Touch Knob
3” Diameter
3-8/16” Female Thread Insert
Black

ASSORTED/MISCELLANEOUS



K-SP214K14C134-BLK
Star Knob
Diameter 2-1/4”
Height 5/8”
1/4-20 x 1-3/4” Usable Thread
Black

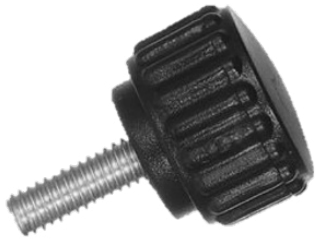

K-KTSM4X10MM-BLK
Threaded Knurled Thumbscrew
M4 x 10 mm
(Pack of 40)

DECORATIVE



P-1228-AS
P-1228-CZ
P-1228AL-MB
128mm CC
6.8” OL
Antique Silver,
Champagne Gold, &
Matte Black



P-29128RAL-BSN
P-29128RAL-BMN
P-29128RAL-MB
128mm CC
6” OL
Aluminum
Brushed Satin Nickel,
Brushed Matte Nickel,
& Matte Black



P-3928AL-CZ
P-3928AL-MB
128mm CC
Aluminum
Champagne Gold
& Matte Black



P-35128AL-ASMB
P-35128AL-CZMB
P-35128AL-MBSN
128mm CC
8” OL
Aluminum
Antique Silver Feet
& Matte Black Bar
or
Champagne Gold Feet
& Matte Black Bar
or
Matte Black Feet
& Satin Nickel Bar



P-3328AL-CZ
P-3328AL-MB
128mm CC
Champagne Gold &
Matte Black



P-5028SLD-CZ
P-5028SLD-MB
128mm CC
165MM OL
Champagne Gold &
Matte Black

DECORATIVE



P-21128AL-BBN
P-21128AL-BSN
P-21128AL-CZ
P-21128AL-MB
128mm CC
5-3/8” OL
Aluminum
Brushed Black Nickel,
Brushed Satin Nickel,
Champagne Gold
& Matte Black



P-1296AL-BSN
P-1296AL-MB
96mm CC
4-1/8” OL
Aluminum
Brushed Satin Nickel &
Matte Black



P-11128AL-BSN
P-11128AL-MB
128mm CC
6” OL
Aluminum
Brushed Satin Nickel &
Matte Black



P-1196AL-MB
96mm CC
4-1/2” OL
Aluminum
Matte Black

P-2996AL-MB
P-2996RAL-MB
P-2996RAL-CZ
96mm CC
4.8” OL
RAL = 1.5 Degree Radius Corners
Aluminum
Matte Black & Champagne Gold

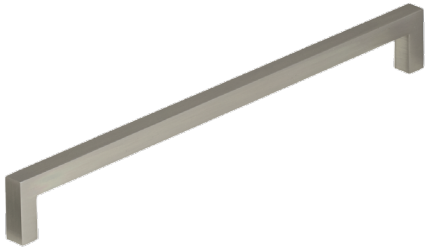

P-87300-SN
224mm CC
9-3/16” OL
Satin Nickel



P-12224AL-MB
224mm CC
9-3/16” OL
Aluminum
Matte Black

DECORATIVE



P-3128-AS
P-3128-BSN
P-3128-MB
128mm CC
6” OL
Antique Silver,
Brushed Satin Nickel,
& Matte Black



P-3696-BSN
P-3696-MB
96mm CC
4-3/4” OL
Brushed Satin Nickel
& Matte Black



P-5744-BBN
P-5744-BSN
96mm CC
5” OL
Brushed Black Nickel &
Brushed Satin Nickel



P-1271-PC
128mm CC
5-3/8” OL
Polished Chrome



P-406128-BLK
P-406128-SN
128mm CC
6-9/16 OL
Black & Satin Nickel





P-2260AL-MB
160mm CC
6-3/4” OL
Aluminum
Matte Black



P-13128AL-BSN
P-13128AL-MB
128mm CC
6” OL
Aluminum
Brushed Satin Nickel &
Matte Black

DECORATIVE



P-8863-MB
3” CC
3-5/8” OL
Matte Black



P-4484-AI
3” CC
5” OL
Antique Iron



P-9100-MB
96mm CC
5” OL
Matte Black

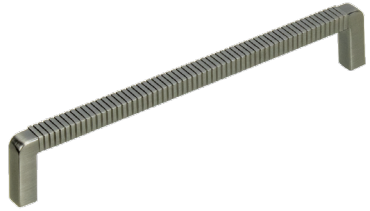

P-63160AL-GM
160mm CC
Aluminum
Gun Metal



P-2796-AS
Prism
96mm CC
5-5/8” OL
Antique Silver



P-9503-MSN
3” CC
5-1/2” OL
Matte Satin Nickel



P-6294-BSN
3” CC
4-1/2” OL
Heavy Duty
Brushed Satin Nickel



P-4696-BSN
96mm CC
4-3/4” OL
Brushed Satin Nickel

DECORATIVE



P-6510-BSN
96mm CC
5-1/8” OL
Brushed Satin Nickel



P-9240-BSN
3” CC
4-1/4” OL
Brushed Satin Nickel



P-6796-BSN
P-6796-MB
96mm CC
4-3/4” OL
Brushed Satin Nickel
& Matte Black



P-7196-BSN
P-7196-MB
96mm CC
4-5/8” OL
Brushed Satin Nickel
& Matte Black



P-7496-BSN
96mm CC
5-3/8” OL
Brushed Satin Nickel



P-5596-MSN
96mm CC
4-1/4” OL
Matte Satin Nickel



P-147128-BSN
P-147128-GM
128mm CC
5-7/8”
Brushed Satin Nickel &
Gun Metal



P-46128AL-MB
128mm CC
5.9” OL
Aluminum
Matte Black

DECORATIVE



P-6658-BSN
P-6658-MB
96mm CC
4-7/8” OL
Brushed Satin Nickel &
Matte Black



P-6696-BBN
P-6696-BSN
128mm CC
6-3/8” OL
Brushed Black Nickel &
Brushed Satin Nickel



P-6750-BBN
96mm CC
4-1/8” OL
Brushed Black Nickel



P-4296-BBN
96mm CC
4-1/4” OL
Brushed Black Nickel



P-12196-CZ
96mm CC
4-3/4” OL
Champagne Gold

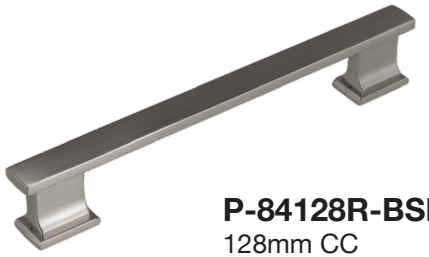

P-84128R-BSN
128mm CC
6.14” OL
1.5 Degree Radius Corners
Brushed Satin Nickel



P-8496-BSN
96mm CC
4.9” OL
Brushed Satin Nickel



P-8496R-MB
96mm CC
4.9” OL
1.5 degree radius corners
Matte Black

BAR PULLS



P-T6X3-BSN
P-T6X3-MB
3” CC
6” OL
12mm Bar Diameter
Brushed Satin Nickel
& Matte Black

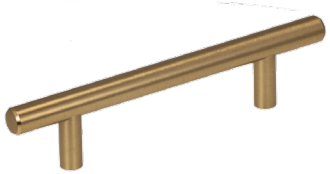

P-T6X96-RG
96mm CC
6” OL
Rose Gold

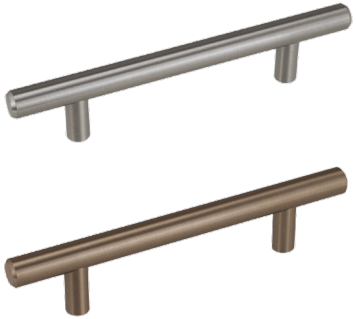

P-T6X96SLD-BSN
P-T6X96SLD-CZ
96mm CC
6” OL
Solid
Brushed Satin Nickel
& Champagne Gold



P-T10X7-CZ
P-T10X7-SN
7” CC
10” OL
12mm Bar Diameter
Champagne Gold &
Satin Nickel



P-T8X5-BSN
P-T8X5-MB
P-T8X5-OWB
5” CC
8” OL
12mm Bar Diameter
Brushed Satin Nickel,
Matte Black
& Old World Bronze



P-T12X9-MB
P-T12X9-SN
9” CC
12” OL
12mm Bar Diameter
Matte Black &
Satin Nickel



P-T1912X1638-BLK
416mm CC
19-7/16” OL
Hollow Stainless Steel
Black

CUP, TAB, & EURO PULLS



P-2824AL-BSN
P-2824AL-CZ
P-2824AL-MB
4” OL
1-1/2” Height
Brushed Satin Nickel,
Champagne Gold & Matte Black



P-3822AL-BSN
P-3822AL-CZ
P-3822AL-MB
P-3822AL-GM
92mm CC
4-1/2”OL
1-1/2” Height
Brushed Satin Nickel,
Champagne Gold, Matte Black,
& Gun Metal



P-6316-BSN
P-6316-MB
3” CC
3-5/8” OL
Brushed Satin Nickel
& Matte Black



P-6626-BSN
3” CC
Brushed Satin Nickel

P-80753-BLK
3” CC
4-1/2 OL
Brushed Black Nickel



P-5004-BLK
76mm CC
4” OL
Black

ASSORTED PULLS





GDH-P7015-BLK
GDH-P7015-C
Glass Door Pull
for 3/16” Glass
Black & Chrome



P-FP850RD-C
Flush Round Ring
1-5/8” Diameter
Chrome



P-FP96411-XC
Flush Ring Pull
1-3/8” x 1-3/4”
Solid Brass
Chrome Plated



P-WP4-C
Wire Style Pull
4” CC
4-1/4” OL
Aluminum
Chrome

P-SL173-BLK
P-SL173-C
P-SL173-OWB
Sash Lift Pull
3-1/2” CC
4” OL
Black, Chrome,
& Oil Rubbed Bronze







RECESS PULLS



P-FP212-MB
P-FP212-OWB
P-FP212-SN
Flush Finger Pull
for Pocket Doors w/
2-1/8” Bore
Matte Black,
Old World Bronze,
or Satin Nickel



P-FP34-BLK
P-FP34-SC
Flush Finger Pull
3/4” Bore
Black & Satin Nickel

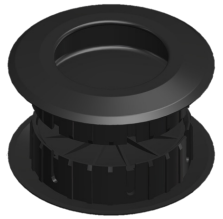

P-FPSET218-MB
Flush Finger Pull
for 1-1/4” - 1-3/8” Thick Doors
2-1/8” Bore
Matte Black
(Set)



P-FP227310-BLK
Flush Finger Pull, Small
2-3/16” OL x 1-9/16” W
11/16” D
Acetal
Black



P-FP151320-BLK
Flush Pull
3.94” OL x 39mm x 11mm
Steel
Black



P-FP227320-BLK
Flush Rectangular Pull
3-5/8” OL x 2-3/8” W
11/16” Diameter
Plastic
Black



P-FPSL438-BLK
Spring Loaded Recessed
Bail Pull
2-3/4” W x 5/8”D x 4-5/16” OL
Recess Cut-Out 2” W x 3-9/16”L
Heavy Duty
Black



P-FP5096-MB
Flush Bail Pull
96mm CC
4-1/2” OL
Matte Black



P-FP35-SC
Flush Oblong Pull
3” OL x 1-3/8”
Satin Nickel

BARREL BOLTS





BB-834-4-BLK
BB-834-4-Z
4” Barrel Bolt
Black & Zinc

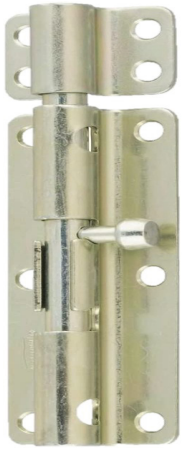

BB-831-6-Z
6” Barrel Bolt
Heavy Duty
Zinc



BB-834-3-BLK
3” Barrel Bolt
Black

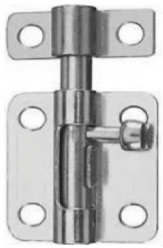

BB-833-212-Z
2-1/2” Barrel Bolt
Zinc

FLUSH BOLTS



DH-FB34870-BLK
Lever Operated Flush Bolt
7” X 3/4”
Black





DH-FB3333-XOWB
DH-FB3333-XN
6” Flush Bolt w/ Strike
Solid Brass
Old World Bronze
& Nickel Plated



DH-FBSP3333-XSN
Replacement Strike for
#3333 Flush Bolt
Satin Nickel

BUNK LATCHES & SPRING LATCHES

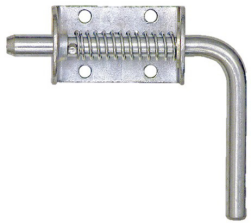

SL-2595-Z
1/2 Spring Latch
Assembly
5.19” x 1.75”
Zinc

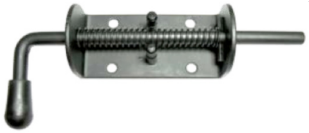

DH-SPL516-BLK
Spring Latch
5/16” Pin Diameter
6-1/2” OL
Black

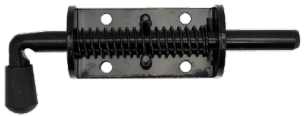

DH-SPL12-BLK
Spring Latch
1/2” Pin Diameter
Black



BL-161SL-MB
Spring Loaded Bunk
Latch w/ Finger Loop
Matte Black



S-161-MB
Strike for
#BL-161SL-MB
Matte Black





BL-USTRIKE-MB
BL-USTRIKE-N
U Strike for Bunk Latches
Matte Black E-Coat & Chrome

BL-1200WFS-MB
BL-1200WFS-SN
Bunk Latch
w/ Flat Strike
Matte Black E-Coat &
Satin Nickel





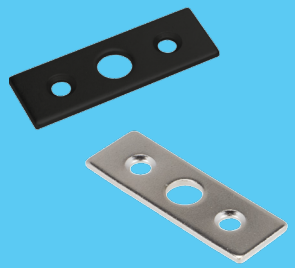

BL-1200-FSO-MB
BL-1200-FSO-SN
Strike Only for
#1200 Bunk Latch
Matte Black &
Satin Nickel

DOOR LATCHES

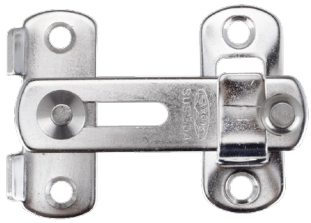

MH-SSL70-SS
Bar Latch
2-3/4” x 2”
Stainless Steel



DH-SDL800-212-BLK
DH-SDL800-212-N
Door Latch
2-1/2” Gap
Black & Nickel



DH-SDL800-112-B
DH-SDL800-112-N
Door Latch
1-1/2” Gap
Brass Plated & Nickel



DH-SDL800XL-212-N
Door Latch
2-1/2” Gap
1” Extended Leg
Nickel

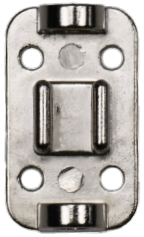

DH-S800-N
Strike Plate for
#DH-SDL800-112-N
Nickel



DH-SDL10F-BLK
Door Latch
4” Long x 1-1/8” Gap
Black E-Coat



DH-S10F-BLK
Strike Plate for
#DH-SDL10F-BLK
Black E-Coat

GATE HOOKS

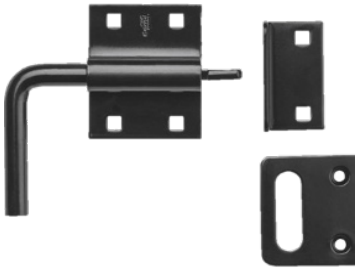

GL-SL124-BLK
Gate Latch #124
Sliding w/
Two Strikes
Black



GL-AL21-BLK
Automatic Gate Latch
Black



GL-SL1-BLK
Sliding Gate Latch
Black

SURFACE BOLTS



DH-SB40351-MB
DH-SB40351-XOWB
4” Surface Bolt
Matte Black & Oil Rubbed
Bronze



DH-SB874-XSN
4” Surface Bolt
Solid Brass
Satin Nickel

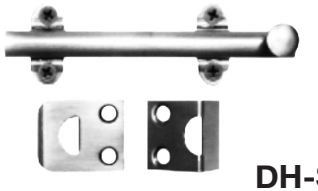

DH-SB4-SN
4” Surface Bolt
w/ Legs
Satin Nickel



DH-SB34816-XC
3” Surface Bolt
Solid Brass
Chrome

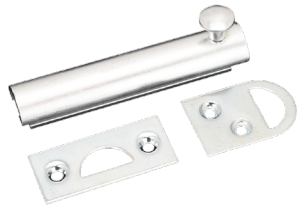

DH-SB8005-AL
3” Surface Bolt
Aluminum

CATCHES & SASH LOCKS



MH-PDC2270-Z
Pull Down Catch
Lockable
Zinc

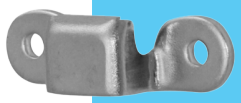

MH-PDCS2270-Z
Strike For #2270
Pull Down Catch
Zinc

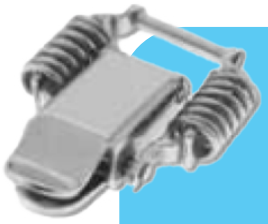

MH-PDC2045-Z
Spring Loaded Pull
Down Catch
Tension Equals 50#
Zinc



MH-PDCS2045-Z
Strike for #2045
Pull Down Catch
Zinc

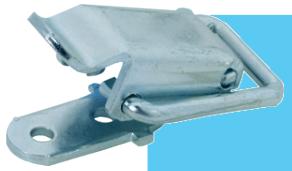

MH-PDC2040-Z
Pull Down Catch
1.7/8" OL
59/64" W
Light Duty
Zinc



MH-PDCS2000-Z
Strike for #2040
Pull Down Catch
Zinc



MDL-52-BLK
Mini Draw Latch #52
w/ Strike
Black



MH-PDC2041-Z
Pull Down Catch
Light Duty
Zinc



SL-813-N
Sash Lock Pin
3/16" x 3-1/2"
Nickel



SL-602-BLK
SL-602-SN
Cam Action Window
Sash Lock & Keeper
Black & Satin Nickel



HOOD LATCHES



HL-R190WK-BLK
Hood Latch w/ Keeper
4-7/8”
Rubber
Black



HL-R195WK-BLK
Draw Latch w/ Keeper
3-7/16”
Rubber
Black



HL-R201WKSS-BLK
Hood Latch
4-13/32”
w/ SS A-Bracket Keeper
and SS Parts
Rubber
Black

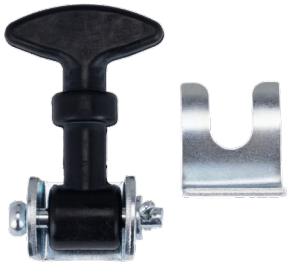

HL-R202WK-BLK
Mini Hood Latch w/ Keeper
2-1/2”
Rubber
Black



HL-R215WK-BLK
Draw Latch w/ Keeper
4-1/4”
Rubber/Polymer
Black

CHAINS



CHAIN-25-Z
Security Sash
Chain#25
94# SWL
100FT Carton
Zinc

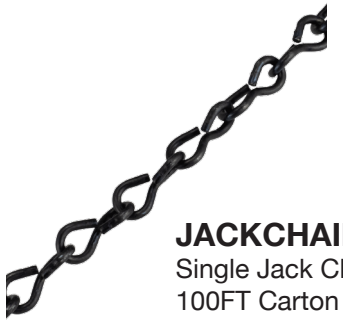

JACKCHAIN-14-BLK
Single Jack Chain
100FT Carton
Black



PLUMCHAIN-2Z
2/0 Steel Safety Chain
100FT Carton
Zinc

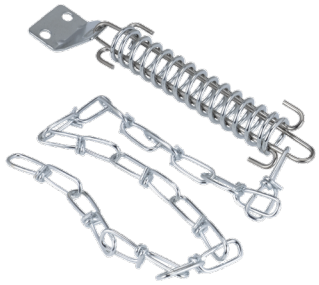

DH-CC1025-Z
Crash Chain
White/Zinc Finish

TENT CAMPER LATCHES



TCL-L-BLK
TCL-L-WHT
Tent Camper Latch
Locking
Black & White



TCL-NL-BLK
TCL-NL-WHT
Tent Camper Latch
Non-Locking
Black & White



GDL-TH50-C
T-Handle
Garage Lock
4” OL
5/16” Square Shaft
90 Degree Turn
2 Keys
Chrome



GDL-TH50KA-BLK
T-Handle
Garage Lock
4” OL
5/16” Square Shaft
90 Degree Turn
Keyed Alike, 2 Keys
Black



LTL-20-BLK
Lift and Turn Latch
w/ Cam
Complete w/
Hardware



TCL-S-BLK
TCL-S-WHT
Tent Camper
Latch Strike
Black & White

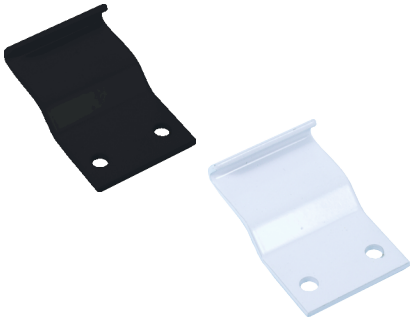

TCL-2S-BLK
TCL-2S-WHT
Tent Camper Latch
2” Extended Strike
Black & White



DH-HASPN412L-C
Keyed Alike Hasp
Always Locks In The
Latched Position
4-1/2”
Chrome



SH-30-314-Z
Safety Hasp
Lockable
3-1/4”
Zinc



SH-30-312-BLK
Safety Hasp and
Rigid Staple
3-1/4”
Black

COAT HOOKS



BH-RH-2709-BSN
BH-RH-2709-MB
BH-RH-2709-SC
Double Robe Hook
Brushed Satin Nickel,
Matte Black & Satin Chrome



MH-COH1-SN
Single Robe Hook Satin
Nickel



BH-RH9162-BSN
Double Robe Hook
Brushed Satin Nickel







BH-RH15709-OWB
BH-RH15706-SN
BH-RH15730-BLK
Robe Hook
Alexandria Collection
Old World Bronze,
Satin Nickel & Matte Black







MH-COH160-MB
MH-COH160-N
Coat and Hat Hook
Matte Black
& Nickel Plated



COAT HOOKS



BH-RH6544-BMN
BH-RH6544-CZ
BH-RH6544-MB
Fold Down Robe Hook
2-3/4” Tall
5/8” Thick (while folded)
7/8” Wide
Brushed Matte Nickel,
Champagne Gold,
& Matte Black



BH-RH9644-SS
Fold Down Robe Hook
9/16” x 2-1/2” x 3/8”
110 Degree
Stainless Steel



BH-RH9643-PC
Fold Down Robe Hook
9/16” X 2-1/2” X 3/8”
90 Degree
Polished Chrome



BH-RH9644-SSBLK
Fold Down Robe Hook
9/16” x 2-1/2” x 3/8”
110 Degree
Stainless Steel & Black

BH-DH110-BLK
BH-DH110-GRAY
BH-DH110-WHT
Baggage Door Holder / Fold
Down Robe Hook
110 Degree
2-7/16”
Plastic Black, Gray, & White



COAT HOOKS



BH-RH500S-MB
Robe Hook Single
5”
Zinc Plated Steel
Matte Black Finish



BH-RH200AL-MB
Robe Hook Single
2”
Aluminum
Matte Black



MH-TH138-BLK
Top Hook
1-5/16” Long
1-3/8” x 5/8” Base
Stainless Steel
Black



PL-RH672709-BLK
Coat Hook
2” X 1”
Molded Nylon
Black



MH-COH13-BA
3” Coat Hook
Brushed Anodized
Aluminum

NOTES

WALL MOUNT DOORSTOPS



DRS-WMSPRING3-BLK
DRS-WMSPRING3-OWB
DRS-WMSPRING3-SN
Wall Mount Spring
3-1/8”
Black, Old World Bronze,
& Satin Nickel



DRS-WM30647-C
Wall Mount Rigid Stop
3-1/8”
Chrome



DRS-WM30652-SN
Wall Mount Rigid Stop
3-1/8”
Satin Nickel



DRS-WM4000-C
Bumper & Coat Hook
3” Tall
2-1/4” x 1-7/16” Base
1-7/32” Hook Projection
7/8” CC
Chrome

MAGNETIC DOOR HOLD



DRS-WMAB30-BLK
Wall Mount Bumper
1-13/16” Base
Self-Adhesive
Black



DRS-WM26-SS
Wall Mount Bumper
2-1/2” Base
Gray Rubber &
Stainless Steel



DRS-WMAB178-WHT
Wall Mount Bumper
1-7/8” Base
Self-Adhesive
White



MAG-DS412-BLK
Floor/Wall Mount
3-1/2”
Black

FLOOR MOUNT DOORSTOPS



DRS-FM3225-SN
3” X 2-1/2”
90 Degree Bend
Satin Nickel



DRS-FM4610-DN
1-3/4” Diameter
1-3/8” Tall
1/2” Base Thickness
15/16” CC
Dull Chrome



DRS-FM9006-MB
DRS-FM9006-SN
3” Tall
Matte Black
or Satin Nickel

DOOR MOUNT DOORSTOPS



DRS-DM1214-SN
Stem Bumper
1-7/32” x 1-3/4”
1-7/8” OL
Hinge Pin
Satin Nickel



DRS-DM4210-SN
Stem Bumper
1-23/32 x 2-3/16”
1-5/8” OL
Hinge Pin
Satin Nickel



DRS-DM522-SN
Stem Bumper
1-7/8” x 2-7/16”
1-23/32” OL
Hinge Pin
Satin Nickel



DRS-DM238-C
Flip Down/
Kick Down
4”
Chrome



DRS-DMSL338-BLK
Spring Loaded
Foot Operated Lock Release
Heavy Duty
3-3/8” OL
Black

POCKET DOOR HARDWARE



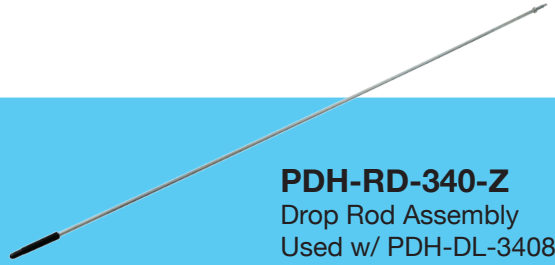

PDH-RD-340-Z
Drop Rod Assembly
Used w/ PDH-DL-3408 & 3404
37-5/8”
Zinc

PDH-DL-3408-BSN & MB
PDH-DL-3404-MB
Pocket Door Privacy Lock
for 1-3/8” or 1-1/4” Door
Matte Black or
Brushed Satin Nickel



PDH-RS-340-BLK
Lock Ramp Strike Kit
Used w/ PDH-DL-3408
& 3404
Black



PDH-DL1521-BLK
PDH-DL1521-SN
Privacy Door Lock
for 1-3/8” Door
Black & Satin Nickel



PDH-DDL121-SN
Pocket Door
Dummy Lock
for 1-3/8” Door
Satin Nickel



DL-SDHSK3-SN
Charlotte Sliding Door
Handle Set Kit
Mortise Lock & Keeper
Satin Nickel



PDH-DL100-BLK
Pocket Door
Passage Pull
Non-Locking
Black



PDH-DL101-BLK
PDH-DL101-BSN
Pocket Door
Privacy Lock
Single Turn Button
Black or
Brushed Satin Nickel



PDH-DL104-MB
PDH-DL104-BSN
Pocket Door Privacy Lock
2.52” x 1.33” x 2.75”
.92” x 2.25” Strike Plate
for 1.375” to 1.5” Door
Dual Turn Buttons
Matte Black or
Brushed Satin Nickel

SPECIALTY / ASSORTED





DL-PBL-SN
DL-PBL-WHT
Push-Lock for
Knob & Rosette
26mm Diameter
19mm Depth
Plastic
Satin Nickel
or White



DL-PBR-SN
Rosette for
Push-Button Knob
26mm Diameter
19mm Depth
Plastic
Satin Nickel



DL-PBK-SN
Push-Button Knob
23mm Diameter
Plastic
Satin Nickel



DL-PBL-STRIKE-N
Angle Strike Plate
1-9/16” x 15/32”
Nickel





DL-PP66658-BLK
DL-PP66658-BRN
Plastic Privacy
Door Latch for
3/4” to 1-1/4” Door
Black & Brown



DL-LPL454-ALUM
Keyed Door Lock
for 3/4” & 1-1/4” Door
Low Profile
Aluminum

EXS814-Z
EXS1612-Z
8-1/4” or 16-1/2” L
.054” Diameter
.562” O.D.
9.2# Max Load
Zinc Plated



SL-SD228125-BLK
Non Locking Slam Latch
Push To Close
Spring Loaded Handle
for 2” Cutout
Black



DL-LP444-ALUM
No Key Door Lock
for 3/4” & 1-1/4” Door
Low Profile
Aluminum

EXS6-Z
6” Steel Spring
6-5/8” Tip to Tip
.374” O.D.
Zinc Plated





PL-MDCS-BLK
Plastic Spacer for Round
Door Holder
1-1/2” x 1/2” x 3/16” Holes
Black

C-PB5100-BLK
Catch, Push Button
Cabinet Lock
18-24mm Door Thickness
Consistent Locking Plunger

DOOR HARDWARE

BARN DOOR HARDWARE



BDH-ANTIJUMP-MB
Anti-Jump Discs
2 Per Set
Screws Not Included
Matte Black



BDH-JBRAC-BLK
Sliding Door Bracket
Wall Mount
11GA. Steel
Black



BDH-ROLLERS-MB
Barn Door Rollers
2 Per Set
Straight Roller Strap
Matte Black



BDH-SR60-MB
Barn Door Hardware Kit
60” Track
Straight Roller Strap
Matte Black

VEHICLE DOOR HARDWARE



DB-RB214-BLK
Recess Rubber Bumper
2-1/4” OL x 1” Base
3/4” Top
w/ Washer
Black



DH-DV4841-N
Peephole
160 Degree Viewer
1/2” Bore Adjustable
from 1-3/8” to 2-1/4”
Nickel



DRS-DH6-BLK
DRS-DH6-GRAY
6” T-Style
Door Holder
Black & Gray



DB-EDP70-BLK
Entry Door Bumper
70mm
Plastic
Black



DH-BS10-BLK
10” Ball & Socket
Holdback
Aluminum
Black

SLIDE OUT ROLLERS



SOR-PRM-822-P
Single Roller
Partial Recess Mount
Steel Mounting Bracket
Gray Plastic Roller
13.43” L x 1.75” W x 1.73” H



SOR-RM-113-2006
Double White Rollers
Recessed Mount
Black Powder Coat
4.6” L x 2.8” W x 1” H



SOR-SM-205-2006
Double Rollers
Surface Mount
Black Powder Coat
4.61” L x 1.75” W x 1.06” H



SOR-SM-225-2006
Double Rollers Soft
Surface Mount
Black Powder Coat
4.61” L x 1.75” W x 1.08” H



SOR-SM-295-2006
Double Black Rollers
Surface Mount
Black Powder Coat
4.66” L x 2” W x 1.56” H



SOR-SM-310-2006
Double Rollers
Surface Mount w/Guard
Black Powder Coat
6.46” L x 1.22” W x 1.06” H



SOR-SM-330-2006
Double Rollers
Surface Mount w/Guard
Black Powder Coat
6.3” L x 1.5” W x 1.25” H



SOR-SM-340-2006
Double Rollers
Surface Mount w/Guard
Black Powder Coat
6.3” L x 1.5” W x 1.5” H



SOR-SM-345-2006
Double Roller
Slide Out Roller
Surface Mount
Black Powder Coat
4” L x 2.2” W x 4.125” H



SOR-SM-399-2006
Single Roller
Surface Mount w/Guard
Black Powder Coat
Ball Bearings
6.4” L x 1.6” W x 1.3” H



SOR-SM-402-2006
Double Rollers
Surface Mount
Black Powder Coat
4.1” L x 4.5” W x 1.2” H



SOR-SM-648-2006
Single Gray Roller
Surface Mount
Black Powder Coat
4.62” L x 3.5” W x 2.26” H

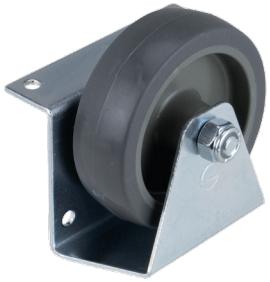

SOR-SR-195-Z
Single Gray Roller
Side Mount
Black Powder Coat
2.75” L x 1.89” W x 2.64” H

POCKET DOOR HARDWARE



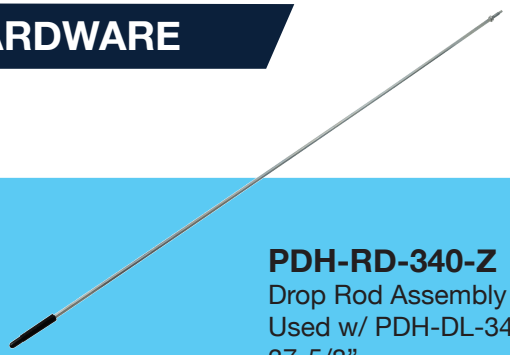

PDH-RD-340-Z
Drop Rod Assembly
Used w/ PDH-DL-3408 & 3404
37-5/8”
Zinc

PDH-DL-3408-BSN & MB
PDH-DL-3404-BSN & MB
Pocket Door Privacy Lock
for 1-3/8” or 1-1/4” Door
Matte Black or
Brushed Satin Nickel



PDH-RS-340-BLK
Lock Ramp Strike Kit
Used w/ PDH-DL-3408
& 3404
Black





PDH-MAG27-BLK
PDH-MAG27-N
Pocket Door
Magnet w/ Strike
1” x 2-1/4”
Black or Nickel



PDH-DDL121-SN
Pocket Door
Dummy Lock
for 1-3/8” Door
Satin Nickel



PDH-EP150-SC
Edge Pull
5/8” x 3-1/2”
Satin Nickel



PDH-DL1521-BLK
PDH-DL1521-SN
Privacy Door Lock
for 1-3/8” Door
Black &
Satin Nickel



DL-SDHSK3-SN
Charlotte Sliding Door
Handle Set Kit
Mortise Lock & Keeper
Satin Nickel



PDH-DL100-BLK
Pocket Door
Passage Pull
Non-Locking
Black

PDH-DL101-BLK
PDH-DL101-BSN
Pocket Door
Privacy Lock
Single Turn Button
Black or
Brushed Satin Nickel



PDH-DL104-MB
PDH-DL104-BSN
Pocket Door Privacy Lock
2.52” x 1.33” x 2.75”
.92” x 2.25” Strike Plate
for 1.375” to 1.5” Door
Dual Turn Buttons
Matte Black or
Brushed Satin Nickel



DOOR TRACKS & HANGERS



PDH-BPDN770-48-GALV
48” By-Passing Door Hardware
w/ Dial Action Hangers
3/4” - 1-3/8”
Galvanized



PDH-BPT60
PDH-BPT96
Bypass Door Track
60” & 96”
for 3/4 to 1-3/8 Doors
Steel

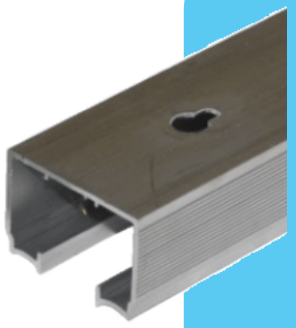

PDH-T100-96-AL
#100 Track
96” Length
1.787” Width
1.242” Height
Uses 1” Hangers
Aluminum

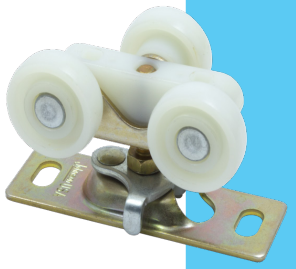

PDH-H1120
Hardware Hanger
1” Diameter Wheels
125# Capacity
T100 Door Track



PDH-H1125
Heavy Duty
Hardware Hanger
1” Diameter Wheels
200# Capacity
Ball Bearing
T100 Door Track



G-T111-46-AL
G-T111-48-AL
G-T111-60-AL
G-T111-69-AL
G-T111-72-AL
G-T111-96-AL
46”, 48”, 60” 69”, 72”,
and 96” Length
Uses 3/4” Hangers
Aluminum



PDH-GH2030
Hardware Hanger
3/4” Diameter Wheel
T111 Door Track

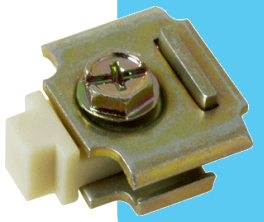

PDH-DS1155
Door Stop for
T111 Door Track

POCKET DOOR HARDWARE

HARDWARE HANGERS



PDH-GH2030
Hardware Hanger
3/4” Diameter Wheel
T111 Door Track

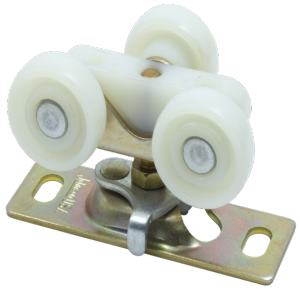

PDH-H1120
Hardware Hanger
1” Diameter Wheels
125# Capacity
T100 Door Track



PDH-H1125
Heavy Duty
Hardware Hanger
1” Diameter Wheels
200# Capacity
Ball Bearing
T100 Door Track



PDH-HDP1021
Door Plate
Replacement Plate
Bracket for 1020



PDH-BPDDH18
Bypass Door
1/8” Offset Dial Hanger

POCKET DOOR GUIDES



PDH-G12-BLK
PDH-G12-WHT
Pocket Door Guide
1-1/8” to 1-3/4” Door
Wall Mount
Plastic
Black & White



PDH-G25-BLK
Pocket Door Guide
Floor Mount
1” x 1”
Plastic
Black



PDH-G38-BLK
Pocket Door Guide
Floor Mount
Black

PDH-G1550
Pocket Door Guide
Floor Mount
Set of Two
White

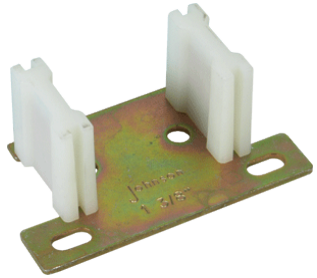

PDH-G2038
Pocket Door Guide
for 1-3/8” Door
Floor Mount
Brass/White

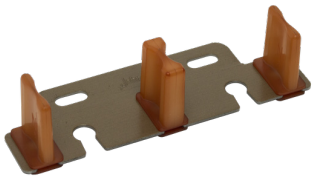

PDH-G2135
Pocket Door Guide for
3/4” to 1-3/8” Door
Floor Mount
Woodtone/Brass

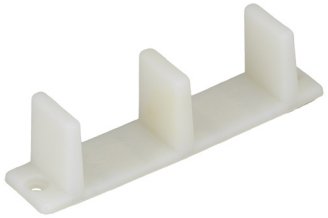

PDH-G2138
Pocket Door Guide
for 1-3/8” Door
Floor Mount
Nylon
White

MISCELLANEOUS / ASSORTED



BFH-CA16010912
Control Arm for
9” to 12” Bi-fold Door
Brown



BFH-H1703
Non-Mortise Shock
Absorbing Panel Hinge
Zinc



BFS-RBIF20-2D3
36” Bifold Door Set
for Two 20# Panels
for Door Thickness 3/4”-1-3/4”
White Steel Track

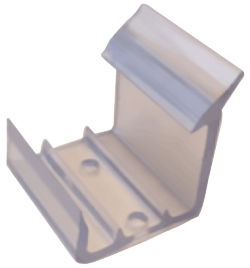

MD-TL-CL
Plastic Mirror Door Latch
Secures Doors for Travel
Clear



PDH-DB1513
Pocket Door Bumper
7/8” Base
3/4” Top
3/8” Tall
Natural



PDH-DP13-BLK
PDH-DP13-BRN
Plug for 7/8” Hole
1-1/16” OD, 7/8” ID
Black & Brown



PDH-W1712
Pocket Door Wrench
3/8” Inner Diameter
3” Tip to End
Used on 1020 &
1030 Hangers

NOTES

DRAWER SLIDES

DRAWER SLIDE SETS



DS-BB3500--Z**
Side Mount, Ball Bearing
10”, 12”, 14”, 16”, 18”,
20”, 22”, & 24”
75# Rated
Full Extension
Zinc

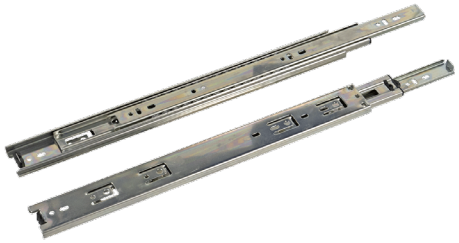

DS-BB4501--Z**
Side Mount, Ball Bearing
8”, 10”, 12”, 14”, 16”,
20”, 22”, 24”, 28”, & 32”
Heavy Duty, 100# Rated
1” Over Travel
Zinc



DS-BB4800-8-Z
Side Mount, Ball Bearing
46mm
Heavy Duty, 100# Rated
Full Extension
Zinc



DS-BB5301--Z**
Side Mount, Ball Bearing
12”, 14”, 16”, 18”, 20”, 22”,
24”, 26” 28”, 32”, & 36”
Heavy Duty, 250# Rated
1” Over Travel
Zinc



DS-BBF5609--Z**
Side Mount, Ball Bearing
34” & 40”
Heavy Duty, 225# Rated
Full Extension
3- Stage Telescoping
Includes Metal Disconnect
Zinc



DS-BBF5609SL-16-Z
Side Mount, Ball Bearing
16”
Heavy Duty, 225# Rated
Full Extension
w/ Lock-in / Lock-out Mechanism
Zinc

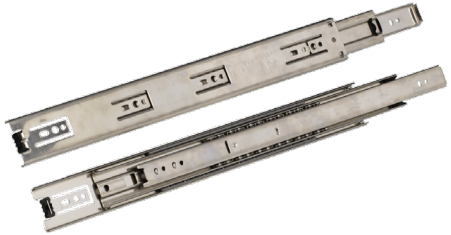

DS-BBKV6400P-16-SS
Side Mount, Ball Bearing
16”
Heavy Duty, 100# Rated
Full Extension
Stainless Steel



DS-BB7600-22-Z
Side Mount, Ball Bearing
22”
Heavy Duty, 300# Rated
Full Extension
Zinc

DRAWER SLIDE SETS



DS-BBKV8400BRV--Z**
Side Mount, Ball Bearing
20” & 26”
Heavy Duty, 100# Rated
Full Extension
Self Closing, Spring Hold In
Zinc



DS-BBKV8414B--Z**
Side Mount, Ball Bearing
16”, 18”, 20”, & 22”
Heavy Duty, 100# Rated
Full Extension
Lever Disconnect, Hold-Out
Zinc

DS-BBKV8450B-22-Z
Side Mount, Ball Bearing
22”
Heavy Duty, 100# Rated
Full Extension
Soft Close, Lever Disconnect
Zinc



DS-BBF400014-6-Z
Side Mount, Ball Bearing
6”
Heavy Duty, 100# Rated
Full Extension
Zinc



DS-BBLLRH53-20-Z
Right Hand Lock In/Lock Out
Lever Release
Side Mount, Ball Bearing
20”
Heavy Duty, 250# Rated
1” Over Travel
Zinc

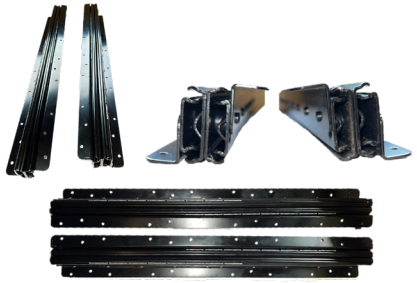

DS-BBPAN9000-24-BLK
Bottom Mount, Ball Bearing
24” w/ 9” Over Travel
Heavy Duty, 200# Rated
Black



DS-BBPSC4903--Z**
Side Mount, Ball Bearing
16”, 18”, & 24”
100# Rated
Full Extension
Soft Close
Zinc

DS-BBH21975-20-Z
Side Mount, Ball Bearing
20”
Heavy Duty, 100# Rated
Full Extension
Zinc

DS-BB53250-36-Z
Side Mount, Ball Bearing
36”
250# Rated
1” Over Travel
Zinc

DRAWER SLIDES

INDIVIDUAL CABINET & DRAWER MEMBERS



DSCM-BB3500--Z**
Cabinet Member Only
(Sold per Pair)
Side Mount, Ball Bearing
10”, 12”, 14”, 16”, 18”,
20”, 22”, & 24”
75# Rated
Full Extension
Zinc



DSDM-BB3500--Z**
Drawer Member Only
(Sold per Pair)
Side Mount, Ball Bearing
10”, 12”, 14”, 16”, 18”,
20”, 22”, & 24”
75# Rated
Full Extension
Zinc

CORRESPONDING END SOCKETS

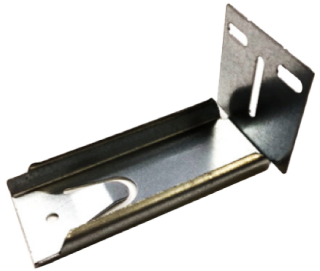

ES-3500-Z
End Socket
for #3500 Series Slides
Zinc



MES-3525-Z
End Socket
for #3500 & #3575 Slides
Zinc

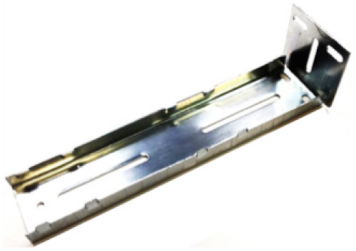

ES-3500-7IN-Z
End Socket
for #3500 Series Slides
Zinc

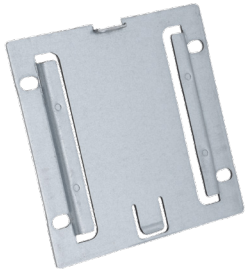

ES-AP3500-Z
Adjustment Plate for #ES-3500-Z,
#MES-3525, & #ES-3575-7IN-Z
End Sockets
68mm x 67mm x 1mm
Zinc

INDIVIDUAL CABINET & DRAWER MEMBERS



DSCM-BB4501--Z**
Cabinet Member Only
(Sold per Pair)
Side Mount, Ball Bearing
8”, 10”, 12”, 14”, 16”, 18”,
20”, 22”, 24”, 28”, & 32”
Heavy Duty, 100# Rated
1” Over Travel
Zinc



DSDM-BB4501--Z**
Drawer Member Only
(Sold per Pair)
Side Mount, Ball Bearing
8”, 10”, 12”, 14”, 16”, 18”,
20”, 22”, 24”, 28”, & 32”
Heavy Duty, 100# Rated
1” Over Travel
Zinc

CORRESPONDING END SOCKETS



ES-4500-Z
End Socket
for #4501 Slides
Zinc

ES-4525-Z
End Socket
for #4501 & #45100 Slides
Zinc

ES-4525-7IN-Z
7” End Socket
for #4501 & #45100 Slides
Zinc

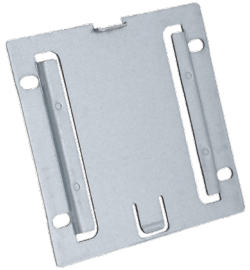

ES-AP3500-Z
Adjustment Plate
for #ES-4525-Z & #ES-4525-7IN-Z
End Sockets
68mm x 67mm x 1mm
Zinc

INDIVIDUAL CABINET & DRAWER MEMBERS



DSCM-BBSC3575--Z**
Cabinet Member Only
(Sold per Pair)
Side Mount, Ball Bearing
10”, 12”, 14”, 16”, 18”,
20”, 22”, & 24”
75# Rated
Soft Close
Zinc



DSDM-BBSC3575--Z**
Drawer Member Only
(Sold per Pair)
Side Mount, Ball Bearing
10”, 12”, 14”, 16”, 18”,
20”, 22”, & 24”
75# Rated
Soft Close
Zinc

CORRESPONDING END SOCKETS



MES-3525-Z
End Socket
for #3500 & #3575 Slides
Zinc



ES-3575-7IN-Z
End Socket
for #3575 Slides
7” Length
Zinc

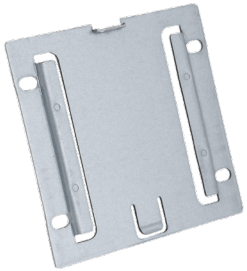

ES-AP3500-Z
Adjustment Plate
for #MES-3525 -Z &
#ES-3575-7IN-Z End Sockets
68mm x 67mm x 1mm
Zinc

INDIVIDUAL CABINET & DRAWER MEMBERS



DSCM-BBSC45100--BLK**
Cabinet Member Only
(Sold per Pair)
Side Mount, Ball Bearing
10”, 12”, 14”, 16”, 18”,
20”, 22”, 24”, 26”, & 28”
100# Rated
Full Extension, Soft Close
Black



DSDM-BBSC45100--BLK**
Drawer Member Only
(Sold per Pair)
Side Mount, Ball Bearing
10”, 12”, 14”, 16”, 18”,
20”, 22”, 24”, & 26”
100# Rated
Full Extension, Soft Close
Black

CORRESPONDING END SOCKETS



ES-4500-Z
End Socket
for #4501 Slides
Zinc

ES-4525-Z
End Socket
for #4501 & #45100 Slides
Zinc

ES-4525-7IN-Z
7” End Socket
for #4501 & #45100 Slides
Zinc

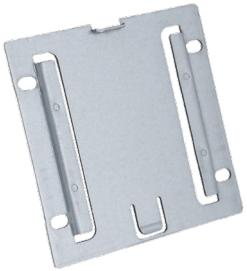

ES-AP3500-Z
Adjustment Plate
for #ES-4525-Z &
#ES-4525-7IN-Z End Sockets
68mm x 67mm x 1mm
Zinc

UNDERMOUNT & HARDWARE



DS-KVSUMB902-15-Z
900 Series
Undermount Drawer Slides Only
15”
100# Rated
Full Extension, Soft Close
Zinc



DS-KVSUMB-LL106
Smart Lock Full Fit 2D
2-Way Adjustable Left Lever Release
for KV 900 Series Slides
(1 Per)

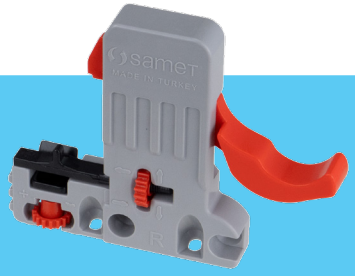

DS-KVSUMB-LR105
Smart Lock Full Fit 2D
2-Way Adjustable Right Lever Release
for KV 900 Series Slides
(1 Per)

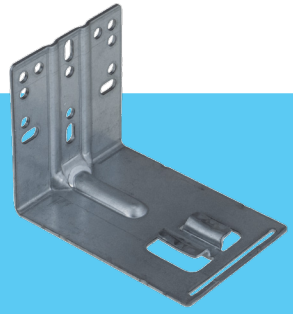

DS-KVSUMB-B102
Under Mount Rear Bracket
for KV 900 Series Slides
(2 Per)
Zinc



DS-UMSC31201B--GS**
Under Mount Drawer Slide
12”, 15”, 18”, & 21”
for 5/8” Thick Drawers
75# Rated
Full Extension, Soft Close
Galvanized Steel

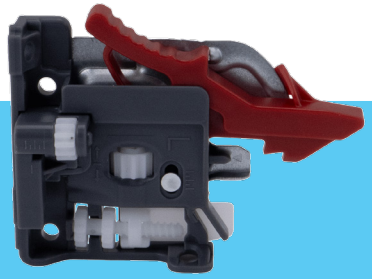

DS-LR3DLH303
Left Hand Lever Release
3 Way Adjustment
for #31201 Slides
(1 Per)

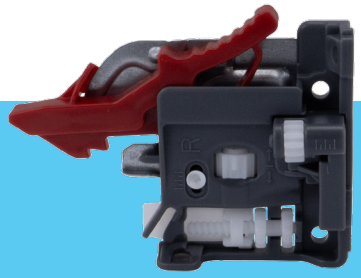

DS-LR3DRH303
Right Hand Lever Release
3 Way Adjustment
for #31201 Slides
(1 Per)

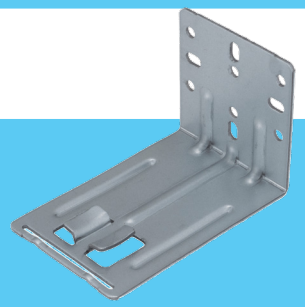

ES-UM3100-GS
Under Mount, Rear Bracket
for #31201 Slides
(2 Per)
Galvanized Steel

SPECIALTY / ASSORTED & HARDWARE



DS-BBKBHR70541-BLK
Max 14” Keyboard Slide
(No Tray)
3/4 Extension
(11-1/4” Extension)
Adjustable Height
Black



DS-KDKV75-BLK
Light Duty Keyboard Drawer
w/ Front Storage
20.5” W x 16” L
20# Rated
3/4 Extension
Black



DS-PDH123-16-BLK
Pivot Door Slide Set
Includes Hinges and Bases
Accuride
16”
30 # Rated
3/4 Extension
Black



DS-PDKV8080P-Z**
Pivot Door Slide Set
Includes Hinges and Bases
14” or 16”
30# Rated
3/4 Extension
Zinc



PL-DSS12-WHT
Drawer Slide Spacer
1/2”
Plastic
White



PL-TG78-WHT
Plastic Headed Tack Glides
7/8” Diameter
1/4” Thick
Flat Head Style
11/16” Nail
White

BRACKETS



SH-FB8X8-BLK
Folding Bracket
8” x 8”
Black



SH-FB8X8-BRN
Folding Bracket
8” x 8”
Brown



SH-FB8X8-SN
Folding Bracket
8” x 8”
Satin Nickel



SH-FB206-12-Z
Folding Bracket
Heavy Duty
12”
Zinc



SH-FB28749-BLK
Folding Bracket
Front Release
11.81” X 4.53”
(Sold per Pair)
Black Powder Coat



SH-SB4270-C
Slide Drop Folding
Shelf Bracket
Heavy Duty
Chrome



SH-SB208300-BLK
SH-SB208300-TI
Super-Duty “L” Bracket
300mm
Black & Titanium



SH-SB53-BLK
7” Shelf Bracket
12 Gauge
Black



SH-SB6X8-BLK
6” x 8” Shelf Bracket
Black

STRIPS



SH-SB218-ALM
SH-SB224-ALM
Shelf Bracket
18” & 24”
Plastic Adjustable
Almond



SH-SB218-BGE
SH-SB224-BGE
Shelf Bracket
18” & 24”
Plastic Adjustable
Beige



SH-SB218-BLK
SH-SB224-BLK
Shelf Bracket
18” & 24”
Plastic Adjustable
Black



SH-SB218-BRN
SH-SB224-BRN
Shelf Bracket
18” & 24”
Plastic Adjustable
Brown



SH-SB218-DKBRN
SH-SB224-DKBRN
Shelf Bracket
18” & 24”
Plastic Adjustable
Dark Brown



SH-SB218-WHT
SH-SB224-WHT
Shelf Bracket
18” & 24”
Plastic Adjustable
White



SH-S255--Z**
Shelf Support Standard
24”, 36”, & 48”
Zinc

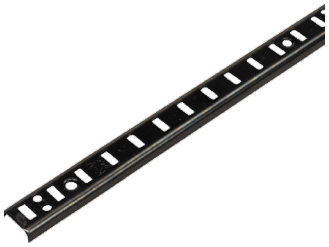

SH-S255-48-BLK
Shelf Support Standard
48”
Black



SH-S283--Z**
Shelf Support Standard
24” & 48”
Zinc

CLIPS



SH-C256-BLK
SH-C256-Z
Shelf Clip
for #255 Standards
Black & Zinc



SH-C283-Z
Shelf Clip
for #283 Standards
Zinc



SH-MPP500-CL
Shelf Rest w/ 5mm
Metal Peg Insert
Clear



SH-SC5MM-N
L-Shaped Shelf Clip
5mm Peg
Metal
Nickel



SH-SC14-N
L-Shaped Shelf Clip
1/4” Peg
3/4” Arm
Metal
Nickel



SH-SS3712-N
Glass Shelf
Support Clip for
8mm-12mm Thick Glass
Nickel



SH-SSS14-N
Spoon Style
Shelf Support
1/4” Peg
Nickel



PL-SC3253-CL
Locking Shelf Support
Clip for a 3/4” Shelf
5mm Peg
Clear



PL-SC3266-CL
Low Profile
Shelf Support
5mm Peg
Clear

SNAP CAPS



PL-SC210-BLK
PL-SC210-WHT
Hinged Snap Cap
One Piece
for #8 - #10 Screw
Black or White

PL-SC6810-122
Hinged Snap Caps
for #6 to #10 Screw Heads
Beige









PL-SC916-20-WHT
9/16” Fastcaps
Press on Adhesive
Standard Box of 1,060
(20 sheets of 52)
White

PL-SCCCB68
Countersunk 8/8 Base
Washer for Snap Cap
Fits Screw Sizes 6 & 8



PL-SC6810-BLK
PL-SC6810-120
PL-SC6810-139
PL-SC6810-174
PL-SC6810-WHT
Hinged Snap Cap One Piece for
#6 - #10 Fasteners
Black, Brooker Beige,
Bahama Brown, Florentine, & White



BROOM CLIPS



BC-L225-HV
BC-L225-Z
3/4” to 1-1/8” Diameter
Half Vinyl
Black/Zinc or Zinc



BC-N250-BLK
2” to 2-1/2” Diameter
Black



BC-S225-FV
3/8”- 5/8” Diameter
Full Vinyl
Black



BC-XL225-HV
1” to 1-1/2” Diameter
Half Vinyl
Black/Zinc

CLIPS, CAPS, & RETAINERS

MIRROR CLIPS



M-MC14-N
Mirror Clip
for 1/4” Glass/Mirrors
With Slot
Nickel



PL-MC18-CL
PL-MC14-CL
Mirror Clip Ridged
for 1/8” or 1/4” Glass
Clear

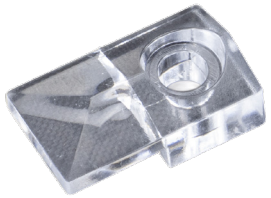

PL-MC18S-CL
PL-MC14S-CL
Mirror Clip Smooth
for 1/8” or 1/4” Glass
Clear



PL-PC1803-TAN
Flush Panel Clip
Plastic
Tan



TB-S11-Z
Flat Turn Button
1” OL
Zinc



TB-134-Z
Turn Button
1-3/4”
Bulk, No Screws
Zinc

COVER CAPS



VC-WT234X12-BLK
.234” Inner Diameter
1/2” Inner Length
Vinyl
Black

VC-WT316X1-BLK
3/16” Inner
1” Inner Length
Vinyl
Black

VC-WT316X12-BLK
.172” Inner Diameter
1/2” Inner Length
Vinyl
Black

VC-WT12X12-BLK
1/2”” Inner Diameter
1/2” Inner Length
Vinyl
Black

PL-WT316-BLK
3/16” Inner Diameter
3/8” Inner Length
Plastic
Black



VC-WT932X12-RED
9/32” Inner Diameter
1/2” Inner Length
Vinyl
Red

RETAINERS



PL-DSC175-NAT
Door and Drawer
Shipping Clip
for 21/32” Door &
3/4” Frame
1/2” Overlay
Natural



PL-DSC181-GRN
Door and Drawer
Shipping Clip
for 3/4” Door &
3/4” Frame
1/4” Overlay
Green



PL-HC38-BLK
Hex Cover Cap
for 3/8” Bolt Head
Black



PL-HDC1850-BLK
Hold Down Clip
1-1/8”
Plastic
Black



PL-HDC1853-BLK
Hold Down Clip
3/16”
Plastic
Black



PL-PC1820-BLK
Flush Plastic Screen
Door Clip
13/16” OL x 1/2” W
Black



PL-TC2SQ-BLK
PL-TC2SQ-BRN
Press-In Cap for
#2 Square Drive Flat
Head Screw
Black or Brown



V-EC114X114X18-BLK
VAC Series Vinyl
Angle Cap
1-1/4” x 1-1/4” x 1/8”
Black

ASSORTED



MH-SOM8118-SN
Decorative Cover Cap
Two Piece
11/16”
For # 8-14 Fasteners
Satin Nickel



PL-SCC68-C
Cover Cap for Plastic
Screw Base
Chrome

PL-SCC101214-C
Cover Cap for #10 -#14
Screw Base
Chrome



PL-HP38-WHT
Plastic Hole Plug
Fits 3/8” Hole
3/8” Plug Diameter
1/4” Plug Length
1/2” Top Diameter
White



PL-HP2302-BLK
PL-HP2302-NAT
Plastic Hole Plug
Fits .187” - .192” Hole
.031”- .062” Panel Width
.175” Length
.35” Head Size
Black & Natural



PL-IC32-18-BLK
Shark Finned Insert Cap
for 12-18 Gauge
1” OD Tubing
Black



PL-IC36-BLK
Round Plastic Insert Cap
for 14-23 Gauge
1-1/8” OD Tubing
Black



PL-IC4816-BLK
Insert Cap
for 16 Gauge
1” x 1-1/2” Tube
Black
(1 Cap, 2 Views)



PL-SMC8MM
LED Strip Mounting Clips
8mm

PL-SCCB101214
#10-#14 Standing Base
Washer

NOTES

CLOSET HARDWARE

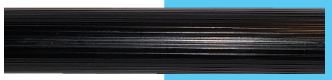

CH-CR108VC-BLK
108” Closet Rod
0.5mm Tube thickness
26.8 mm Diameter
Vinyl Coated
Black



CH-CRS268-BLK
Closet Rod Support
for 26.8mm Diameter
Black Power Coated

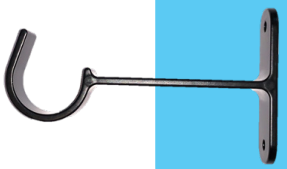

CH-RB268-BLK
Closet Rod Bracket
for 26.8mm Closet Rod
Plastic
Black



CH-CRS7270-BLK
CH-CRS7270-C
3” High Closet Rod
Support for
1” & 1-1/16” Diameter
Black or Chrome



CH-CRS9028-Z
Closet Rod Support
for 1” Diameter
Zinc



CH-POWR10-N
CH-POWR12-N
Pull Out Wire Rack
10-1/4” or 12-3/16”
Steel
Nickel Plated



CH-VR96-BRZ
96” Valet Rod
Bronze

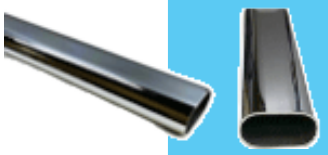

CH-OCR961530-PC
Oval Closet Rod
96” Long
15mm Wide
30mm High
1mm Wall Thickness
Steel
Polished Chrome



CH-OCRS17-PC
Oval Closet Rod Support
15mm Wide
30mm High
Polished Chrome



CH-OPS407-PC
Oval Pole Socket
Open Style
15mm Wide
30mm High
Polished Chrome



CH-PS2820-WHT
Pole Sockets
for up to 1-3/8” Rod
Plastic
White



CH-PS82-WD
Wood Pole Socket Set
1-3/8”
Wood Grain



CH-RB284-C
Shower Rod Flange
for 1” Diameter Rod
(Sold as pair)
2-1/2” OW
2-1/2” OH
Chrome





CH-PS7250-BLK
CH-PS7250-OWB
Pole Socket
Open Style
for 1” & 1-1/16” Pole
Black or Old World Bronze



CH-PS85-SN
Pole Socket
Closed Style
1-5/16” Diameter
Satin Nickel





CH-PS7260-BLK
CH-PS7260-OWB
Pole Socket
Closed Style
for 1” or 1-1/16” Pole
Black or Old World Bronze



CH-PS84-SN
Pole Socket
Open Style
1-5/16” Diameter
Satin Nickel

CATCHES

BALL CATCH & STRIKE

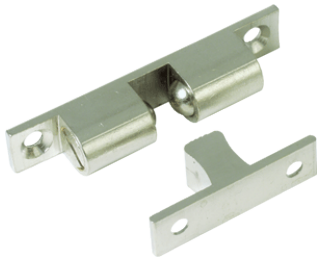

C-B240B-SN
Double Ball Adjustable
Catch & Strike
2-5/16” x 7/16”
Solid Brass
Satin Nickel Plated

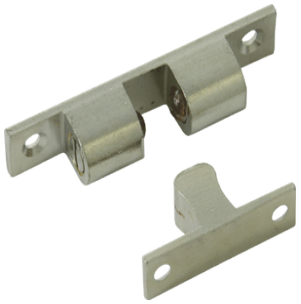

C-B31256-XSN
Double Ball Adjustable
Catch & Strike
1-11/16” x 5/16”
Solid Brass
Satin Nickel Plated



C-F102-BLK
Black Friction
Catch & Strike
Plastic
Black



C-FS102-BLK
Male Strike Only for
C-F102-BLK Catch
Black



C-F169WS
Double Barrel Catch
& Strike
w/ Metal Clip Strike
White

ROLLER CATCH & STRIKE

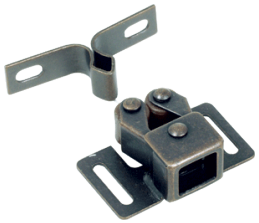

C-R411-SB
C-R411-SN
Double Roller Catch
& Strike
6-8# Pull
Stat Bronze & Satin Nickel



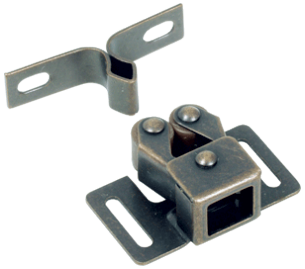

C-R412-SB
Double Roller Catch
& Strike
10-12# Pull
Stat Bronze



C-RB31243-SN
Roller Ball Catch
Mortise Style w/ Strike
Satin Nickel



C-RB31246-SN
Roller Ball Catch
Non-Mortise Style
w/ Strike
Satin Nickel

MAGNETIC CATCH & STRIKE



MAG-D9
9# Pull
1/2” Diameter
1/8” Width
(Magnet Only)



MAG23
23# Pull
7/8” x 9/32”
3/4” Magnet Diameter
(1 Strike, 1 Magnet,
1 Disc)



MAG-28N
MAG-28S
28# Pull for #8 Screw
North & South Polarity
28# Pull
3/4” Diameter
1/8” Width
(Magnet Only)



MAG32
32# Pull
1” Diameter
11/16” Magnet Diameter
(1 Strike, 1 Magnet,
1 Disc)



MAG-40
40# Pull Force
Neodymium Round
Base Assembly
Magnet/ With
Square Hole
(Magnet Only)



MAG-47
47# Pull Force
1-1/4” Diameter
3/8” Width
(Magnet Only)



MAG-65
65# Pull Force
2-5/8” Diameter
3/8” Width
Hole Diameter .275
(Magnet Only)



MAG-75
75# Pull Force
Black
(Magnet Only)

MAG-150-BLK
150# Pull Force
Countersunk Hole
Black

MAGNETIC CATCH & STRIKE



MAG-BD109N-BLK
MAG-BD109N-WHT
Baggage Door
Magnetic Catch
North Polarity
9# Pull Force
Black & White

MAG-BD109S-BLK
MAG-BD109S-WHT
South Polarity



MAG-BDC200-BLK
Baggage Door
Magnetic Catch
Lever Release
Black
(Front & Side View)



MAG-C210-BLK
MAG-C312-BLK
Cabinet Magnetic Catch
10# or 12# Pull
Black



MAG-C208S-BLK
Cabinet Magnetic Catch
South Polarity
8# Pull
Black



MAG-L40-BLK
MAG-L40-N
Magnet & Strike
“L” Style Strike
40# Pull
1” Diameter
Black & Nickel



PDH-MAG27-BLK
PDH-MAG27-N
Pocket Door
Magnet w/ Strike
1” x 2-1/4”
Black & Nickel



S-500-BRZ
S-500-Z
Strike Only
7/8” x 1-1/64”
1.0mm Thick
Bronze & Zinc



S-300-BLK
S-300-BRZ
Strike Only
7/8” x 1-1/64”
1.5 mm Thick
Black & Bronze



S-100-BLK
Strike Only
1-3/8” x 19/32”
3/64” Width
Black

MAGNETIC CATCH & STRIKE



C-MAG50-BLK
Cabinet Magnetic Catch
In Casing
8.8# Pull Force
11/16” x 2-3/4” x 1/4”
Black



C-M347-BLK
Double Magnetic Touch
Latch w/ 2 Strikes
Black



C-M509-BRN
C-M509-BLK
Magnetic Catch
& Strike
Brown & Black



C-M600
Magnetic Catch & Strike
w/ L Strike
Light Brown



C-M5310-BLK
Magnetic Pressure
Push Latch
Black

SPECIALTY / ASSORTED



BDC-GC-SS
Baggage Door Catch
Gem Clip
Stainless Steel Catch
Zinc Strike



C-PC310-BLK
Pressure Catch
Push to Open/Close
Black



C-E170-BRZ
Elbow/Rooster Style
Catch w/ Strike
Bronze Plated



S-1-N
Oval Strike Plate
5/8” x 1-1/16” x 1/16”
Nickel

POLYURETHANE ADHESIVE



DB-RB1-CL
Rubber Door Bumper
1/2” Diameter x 1/8” H
Flat Top, Cylindrical
Clear



DB-RB2-CL
Rubber Door Bumper
7/16” Diameter x 3/64” H
Hemispherical
Clear

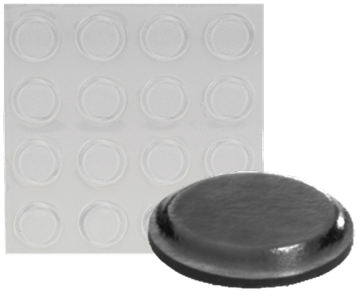

DB-RB5-BLK
DB-RB5-CL
Rubber Door Bumper
1/2” Diameter X 1/16” H
Flat Top
Cylindrical
Black & Clear



DB-RB12-BLK
DB-RB12-CL
Rubber Door Bumper
3/8” Diameter x 5/32” H
Hemispherical
Black & Clear

DB-RB27-CL
Rubber Door Bumper
.312” Diameter x .085” H
Hemispherical
Clear

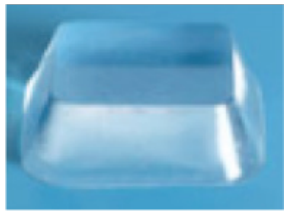

DB-RB29-CL
Rubber Door Bumper
25/32” W x 1/4” H
Square
Clear



DB-RB40-CL
Rubber Door Bumper
1/4” Diameter x 1/16” H
Hemispherical
Clear

FELT ADHESIVE



DB-FP12-BLK
Felt Bumpers
1/2” Diameter
1/8” Thick
1000 per Package
Black

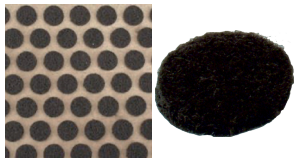

DB-FP38-BLK
DB-FP38-BRN
Door Bumper Felt Pad
3/8” Diameter x 1/8” Thick
Brown & Black



DB-FP34-BLK
Polyester Felt Dots
3/4” Diameter x 1/8” Thick
Black



DB-FPST114-GRAY
Round Stiff Felt Pads
1/4” x 1-1/4” Diameter
Dark Gray



DB-FS1X50-BLK
Felt Roll
1/8” Thick
1” W x 50’ L
Black

HOOK & LOOP



DB-FPST212SQ-GRAY
2-1/2” Square
1/8 Thick Stiff Felt Pads
Dark Grey



DB-FP178RD-BLK
Round Stiff Felt Pads
1/8” x 1-7/8” Diameter
Black

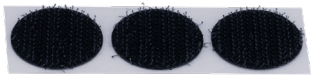

VEL-DOT78H-BLK
Hook Part of Hook & Loop
7/8” Diameter
Adhesive Backed
Black
(Sold In 900 Piece Rolls)

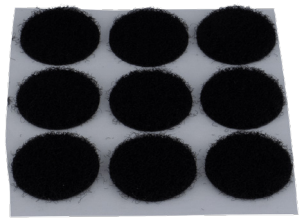

VEL-DOT78L-BLK
Loop Part of Hook & Loop
7/8” Diameter
Adhesive Backed
Black
(Sold In 3300 Piece Rolls)

BUMPERS

SCREW-IN



DB-RB11-BLK
Rubber Bumper Dome Top
w/ Washer
1” W x 1” H
5/32” Bore
Hole size 5/16”
Black



DB-RB24-BLK
Rubber Door Bumper
w/ Metal Washer
1” W x 9/16” H
.281” Bore
Fits Up To 1/4” Screw
Black



DB-RB35-BLK
Rubber Door Bumper
w/ Metal Washer
1” W x 1/2” H
.281 Bored
Fits Up To 3/16” Screw
Black



DB-RB37-BLK
Round Rubber Bumper
2-1/2” W x 1” H
.375” Bore
1.125” Hole
1/2” Recess Depth
Black



DB-RB143-BLK
Rubber Bumper
w/ Washer
.75” W x .270” H
Black



DB-RB795-BLK
Rubber Bumper
w/ Washer
1-1/2” H x 1-1/2” W
.25” Bore
.75” Hole
3/8” Recess Depth
Black



DB-RB2082-BLK
Rubber Door Bumper
5/8” W x 1/2” H
.125” Bore
Fits Up To #8 Screw
Black



DB-MSSO34-GRAY
Magic Sliders
3/4”
(Set of 4 Per Pack)
Gray



DB-RB66-BLK
Dome Top Rubber Bumper
1-1/4” Diameter x 1-7/8” H
5/16” and 3/16” Hole
Black
(1 Bumper, 2 Views)



DB-RB54-BLK
Round Rubber Bumper
1-1/2” Diameter
3/4” Thick
Black

NOTES

TOWEL BAR / TISSUE PAPER POSTS

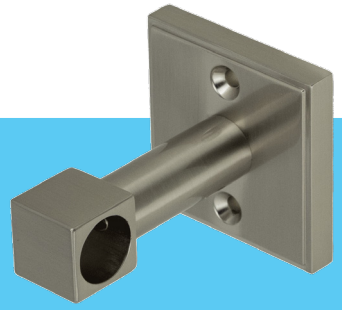



BH-TBP4409-BSN
BH-TBP4409-MB
Eurostyle Collection
Post for Round, 5/8” Diameter Bar
w/ Exposed Screw
Available in Brushed Satin Nickel
or Matte Black



BH-TBP9106-BSN
Post for Round
5/8” Diameter Bar
Brushed Satin Nickel

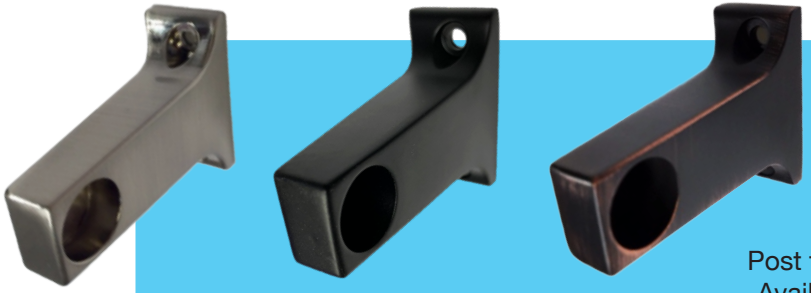

BH-TBP1609-BSN
BH-TBP1609-MB
BH-TBP1609-OWB
Post for Round, 5/8” Diameter Bar
Available in Brushed Satin Nickel,
Matte Black, or Old World Bronze

Round Towel Bar
BH-TB58RD18-MB
5/8” W x 18” L
Matte Black



Round Towel Bar
BH-TB58RD-BSN**
5/8” W x 18” OR 24” L
Brushed Satin Nickel

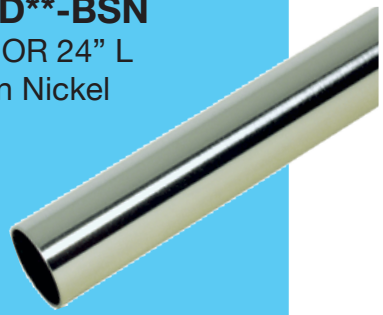

Tissue Paper Roll
BH-TPR-WHT
Packed 50 per Carton
White

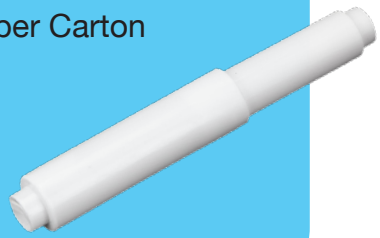

TISSUE PAPER HOLDERS

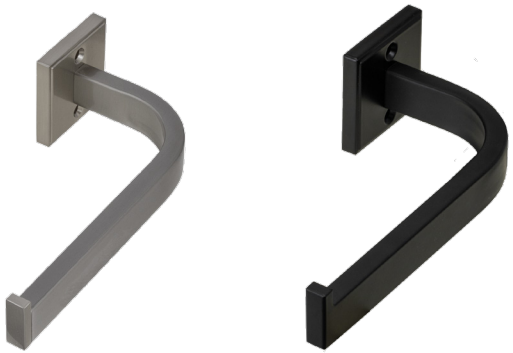

BH-TPH4212-BSN
BH-TPH4212-MB
Eurostyle Collection
Exposed Screw
Brushed Satin Nickel
& Matte Black



BH-TPH25106-SN
BH-TPH25116-BLK
Wynwood Collection
Satin Nickel
& Black



BH-TPS5225-BRB
Tissue Paper Holder Set
Eclipse Collection
Brushed Brass



BH-TPS15704-SN
Tissue Paper Holder Set
Alexandria Collection
Satin Nickel



BH-TPH10816-BLK
Duval Collection
Matte Black



BH-TPH15044-SN
Alexandria Collection
Satin Nickel



BH-RTH1863S-C
Recessed Tissue Holder
Stainless Steel
w/ White Roller

TOWEL RINGS

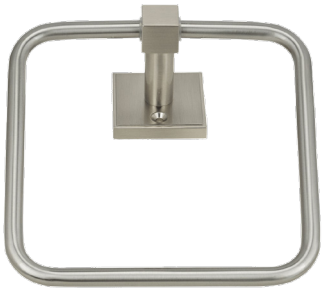



BH-TR4420-BSN
BH-TR4420-MB
Eurostyle Collection
Concealed Screw
Brushed Nickel
& Matte Black

BH-TR15707-SN
Towel Ring
Alexandria Collection
Satin Nickel







BH-TR25109-SN
BH-TR25119-BLK
Wynwood Collection
Satin Nickel & Black

BH-TR9122-BSN
Towel Ring
Brushed Satin Nickel







BH-TR1620-BSN
BH-TR1620-MB
Brushed Satin Nickel
& Matte Black

BH-TR5224-BRB
Towel Ring
Eclipse Collection
Brushed Bronze



TOWEL BARS

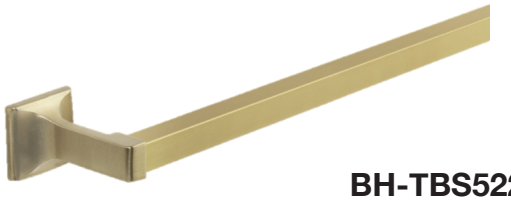

BH-TBS5221-BRB
Eclipse Collection
24” Bar Set
Brushed Brass



BH-TBS25107-SN
BH-TBS25117-BLK
Wynwood Collection
18” Bar Set
Satin Nickel & Black



BH-TBS10221-BLK
Clearwater Collection
18” Bar Set
Black



BH-TBS15705-24-SN
Alexandria Collection
24” Bar Set
Satin Nickel

EUROSTYLE COLLECTION



Towel Ring
BH-TR4420-MB
Exposed Screw
Matte Black



Toilet Tissue Holder
BH-TPH4212-MB
Exposed Screw
Matte Black



Towel Bar/Tissue Holder Post
BH-TBP4409-MB
Square Base
for 5/8” Diameter Round Bar
Exposed Screw
Matte Black

Round Towel Bar
BH-TB58RD18-MB
5/8” W x 18” L
Matte Black



Use with **BH-TPR-WHT** or **BH-TB58RD18-MB**

Tissue Paper Roll
BH-TPR-WHT
White



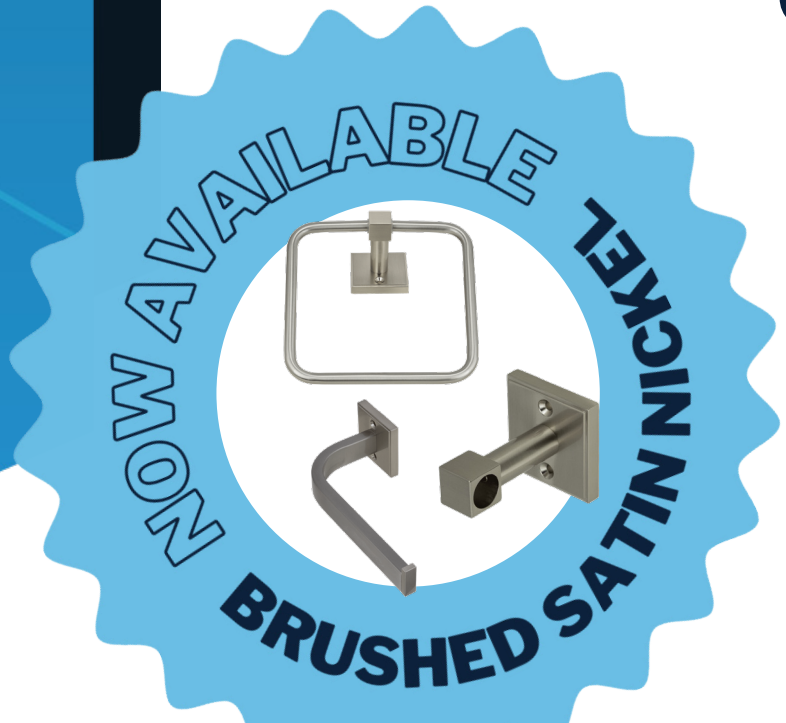

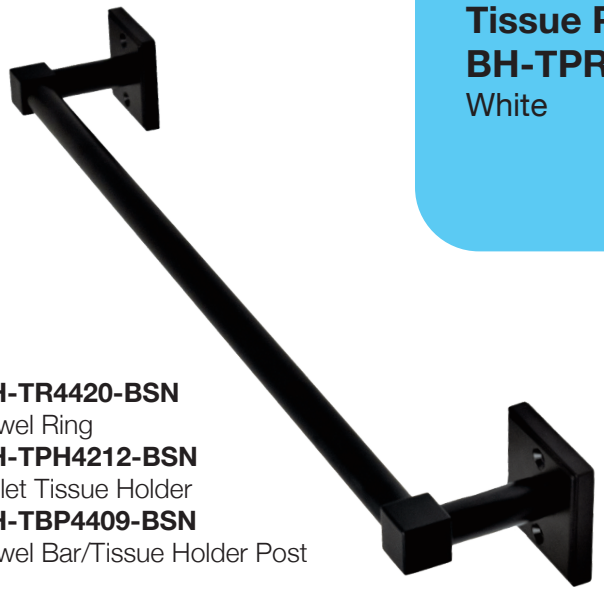

BH-TR4420-BSN
Towel Ring
BH-TPH4212-BSN
Toilet Tissue Holder
BH-TBP4409-BSN
Towel Bar/Tissue Holder Post



PUBLIC RESTROOM HARDWARE



BH-PRH1589-SS
Mini Bracket
Two Piece
Stamped
Stainless Steel



BH-PRH1699-SS
Urinal Screen Bracket
One Ear
3/4”
Stamped
Stainless Steel



BH-PRH6369-SS
Strike, In-swing
3/4” Door
Stamped
Stainless Steel



BH-PRH6409-SS
Latch-Strike Combo
In-swing
Stamped
Stainless Steel



BH-PRH6789-SS
Keeper-Adapter
In-swing
Stamped
Stainless Steel



BH-PRH7079-SS
Surface Mounted Hinge
RH-In/LH-Out
.090
Satin Stainless Steel
(1 Set)



BH-PRH7089-SS
Surface Mounted Hinge
LH-In/RH-Out
.090
Satin Stainless Steel
(1 Set)



BH-PRH88219-SS
Barrel Nut
6-Lobe
10-24 x 5/8
Stainless Steel
(Packs of 100)



BH-PRH88239-SS
Shoulder Screw
6-Lobe
10-24 x 5/8
Stainless Steel
(Pack of 100)



BH-PRH88289-SS
Shoulder Screw
6-Lobe
10-24 x 1-5/16
Stainless Steel
(100 per pack)

MISCELLANEOUS



BH-TBSD5-MB
Tooth Brush/Soap Dish
1.5MM Thick
Stainless Steel
Matte Black Powder Coat



BH-SD1650-BSN
Soap Dish
Brushed Satin Nickel



BH-TBT1640-BSN
Tooth Brush &
Tumbler Holder
Brushed Satin Nickel



BH-SCR1-BLK
BH-SCR1-Z
Shower Curtain Ring
Black & Zinc



MH-RCL334-SS
Pull Out Clothesline
Brushed Stainless Steel

WASTE BASKETS



CVH-WB2166-BLK
13.3 Gallon (53 Qt)
Spring Loaded Touch Lid
15.85”L x 12.85”D x 23.13”H
Black Plastic



CVH-WBRV35-BLK
8.75 Gallon (35 Qt)
Black Plastic

CVH-WBRV20-BLK
5 Gallon (20 Quart)
8.375” W x 14.125”D x 15”H
Black Plastic



CVH-WB3-BLK
3 Gallon (13 Qt)
Black Plastic



CVH-WBRV35-WHT
8.75 Gallon (35 Qt)
White Plastic



CVH-WBRV20-WHT
5 Gallon (20 Qt)
White Plastic



CVH-WB1046-BLK
3 Gallon (13 Qt)
Black Plastic

PULL-OUT / TIP-OUT PRODUCTS



CVH-FFT11-W
CVH-FFT14-W
False Front Tray
11” & 14”
Plastic
White



CVH-FFT6581-11-SS
False Front Tray
11”
Stainless Steel

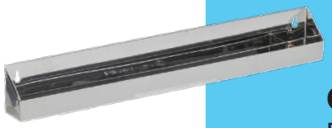

CVH-FFT6581-22-SS
False Front Tray
22”
Stainless Steel

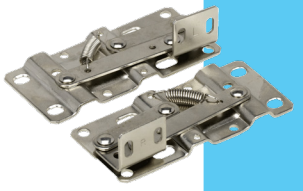

CVH-TH94
False Front Tray Hinges
(2 per)
Use on False Front Trays
w/out Tab Stops
Zinc

CVH-FFT11WT-W
CVH-FFT14WT-W
False Front Tray w/ Tab Stops
11” & 14”
Plastic
White



CVH-KVFFT14WT-W
False Front Tray w/ Tab Stops
14”
Plastic
White



CVH-FFT6541-18-W
Slim Fit Tip-Out Tray
18”
Plastic
White



CVH-FFT6591-22-W
False Front Tray
18”
No Tab Stops
Plastic
White



PULL-OUT / TIP-OUT PRODUCTS CONT.



CVH-TOHB211319-C
Tilt Out Hamper Basket
74 Quart Capacity
21-1/2" x 13-3/4" x 21"
Heavy Gauge Wire
Chrome

CVH-TOHB161319-C
55 Quart Capacity
16-1/2" x 13-3/4" x 21"



CVH-RV12KD5-BLK
Pull-Out Trash Container
Frame Only (No Baskets)
19-1/4” H x 10-5/8” W x 18” D
Black (shown in Chrome w/
CVH-WBRV35-BLK)



CVH-PDWB15-WHT
Pull-Out Double
27 Qt. Waste Basket
Full Extension Slides
White

CVH-RVDMKIT
Door Mount Kit for
Pull-Out Waste Containers
6-Way Adjustable Door
Mounting Bracket
White



KITCHEN & BATH ORGANIZERS

TURN A SHELF / LAZY SUSANS



CVH-R2063-1836-15-1
18” Full Round 3 Shelf
Turn A Shelf Set
w/ 34”-41” Telescoping Pole
Polymer/Almond



CVH-RSS2062-32-WHT
32” Full Round 2-Shelf Set
w/ 26”-31” Telescoping Pole
Polymer/White



CVH-R6072-16-WHT
16” Full Round 2-Shelf Set
w/ 26”-31” Telescoping Pole
Polymer/White

ASSORTED / SPECIALTY

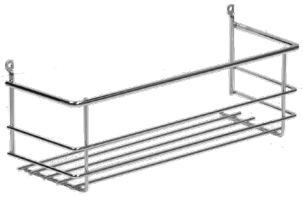

CVH-WB12X4-C
Hanging Basket
Spice Rack
12” x 4”
Chrome



CVH-OH971-SN
Over The Counter
Positive & Negative Hooks
Essentials Collection
Brushed Nickel



CVH-PTH20722-WHT
Paper Towel Holder
Plastic
White

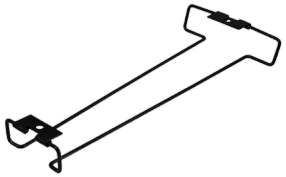

CVH-WGH10-BLK
Wine Glass Holder
Top Mount
9” OL
Black



CVH-DPB-2421-MPL
Peg Board Only
Drawer Organizer
24-1/4” x 21-1/4” x 5/8”
Maple

TABLE HARDWARE



TH-T4X2ADJ-F-BRN
Commercial Adjustable
Fold-In-Half Table
48” x 24” Table Top
Adjusts to 24”, 29” & 36”
Brown Top
Brown Folding Legs



TH-T4X2ADJ-F-WHT
Commercial Adjustable
Fold-In-Half Table
48” x 24” Table Top
Adjusts to 24”, 29” & 36”
White Granite Top
Gray Folding Legs



TH-T4X2ADJ-WHT
Commercial Adjustable Table
48” x 24” Table Top
Adjusts to 22”, 29” & 36”
White Granite Top
Gray Folding Legs

TH-CWP384-BLK
Folding Chair
Vinyl, Padded Seat
300# Capacity
Black



TH-CNP910-BLK
Folding Chair
No Padding
250# Capacity
Black



TH-CNP384-BLK
Folding Chair
No Padding
300# Capacity
Black



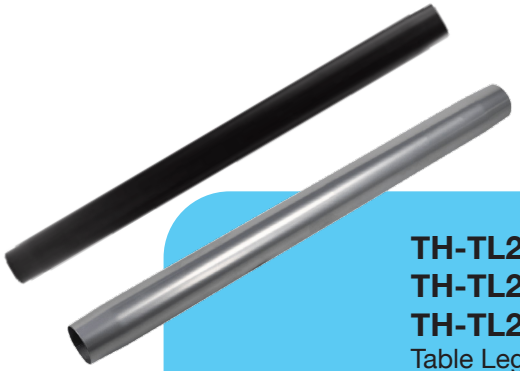

TH-TL2712-BLK
TH-TL2912-BLK
TH-TL2712-C
Table Leg
27-1/2" & 29-1/2"
Black & Silver

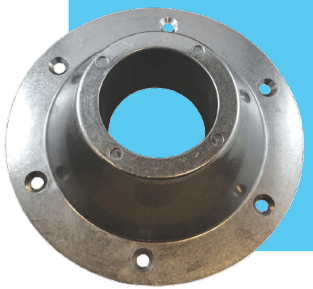

TH-TB1119-C
Surface Table Base
for #TL2712 Leg
Silver



TH-TRB-BLK
Recessed Table Base
Plastic, Black



TH-TSB-BLK
Standard Table Base
Plastic, Black



TH-RS5-Z
Lift Up Ratchet Support
Positive Lock
8-1/2"
(1 Pair Per)
Zinc



TH-LS110-BLK
Drop Leaf Support
w/ Lift Ring
10"
Black Plated



TH-LS206-Z
Drop Leaf Support
w/ Lift Ring
6"
Zinc

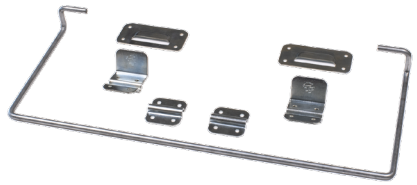

TH-LTBS750R-SPEC-Z
Lift Table Bracket Set
w/ J003 Brackets
7-1/2"



TH-LGRS20X1200-C
20mm Linear Guide Rail Set
Guide Rails 4 Pieces
Slide Blocks 4 Pieces
1200mm Rails 2 Pieces



TH-TE14-Z
Slide Out Table Extender
1 Set of 4 Slides
14"
Zinc

TABLE HARDWARE



TL-ADJ2012-BLK
Single Adjustable Table Leg
20 1/2” to 32”
Black



TL-F14HB-BLK
Folding Table Leg
27-1/”4 Tall
14” Wide
Black



TH-TPS516-B
Table Pin & Socket Set
(Male/Female)
5/16”
Zinc



TH-FB149-SB
Folding Leg Bracket
Stat Bronze

CORNER BRACKETS



CB-12X112X112-Z
1/2” x 1-1/2” x 1-1/2”
Zinc



CB-12X1X1-Z
1/2” x 1” x 1”
Zinc



CB-12X1X112-Z
1/2” x 1” x 1-1/2”
Zinc



CB-1X5X5-Z
1” x 5” x 5”
Zinc



CB-58X1X1-BLK
CB-58X1X1-Z
5/8” x 1” x 1”
1.9mm Thick
Black & Zinc



CB-58X114X112-Z
5/8” x 1-1/4” x 1-1/2”
14 ga
Zinc



CB-58X2X2-Z
5/8” x 2” x 2”
Zinc



CB-58X212X212-Z
5/8” x 2-1/2” x 2-1/2”
Zinc



CB-78X4X4SPEC-Z
7/8” x 4” x 4”
(3 Holes Per Leg)
Zinc



CB-12X112X112-BLK
1/2 x 1-1/2 x 1-1/2
Black

ROUNDED EDGE CORNER BRACKETS



CB-58X3X3-Z
7/8” x 3” x 3”
12 ga
Zinc



CB-12X34X34-BLK
1/2” x 3/4” x 3/4”
Black





CB-RD5-Z
3/4” x 1-3/4” x 1-7/8”
Zinc



CB-RD1X1X2-Z
1” x 1” x 2”
Zinc



CB-RD67-AE
CB-RD67-P
CB-RD67-Z
1-1/8” Diameter
Antique English, Plain, or Zinc



FLAT BRACKETS

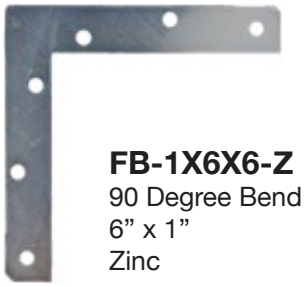

FB-1X6X6-Z
90 Degree Bend
6” x 1”
Zinc

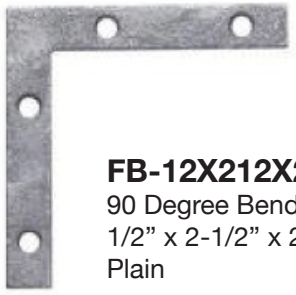

FB-12X212X212-P
90 Degree Bend
1/2” x 2-1/2” x 2-1/2”
Plain

MENDING PLATES



MP-58X312-Z
5/8” x 3-1/2”
14 ga
Zinc



MP-3X112-Z
w/ 6 Holes
1-1/2” x 3”
16 ga Steel
Zinc



MP-3X118-BLK
Mending Plate
w/ 3 Holes
1-1/8” x 3”
12 ga Steel
Black

SPECIALTY / ASSORTED



OB-14-Z
1/4” Offset
2 Holes
Zinc



OB-8124-Z
Sink Installation Bracket
Zinc



CB-112X112X4-BLK
w/ Keyholes
1-1/2” x 1-1/2” x 4”
Black



CB-112X112X158-Z
1-5/8” x 1-1/2” x 1-1/2”
18 ga
Zinc

LID SUPPORTS



LS-1892L-B
Left Hand
Curved Friction Lid Support
6”
Brass Plated



LS-1892R-B
Right Hand



LS-9701L-WHT
Left Hand Spring
Loaded Door Lift
90 Degree
White



LS-9700R-WHT
Right Hand

MISCELLANEOUS



CAS-OY112-Z
Awning Saver & Door Roller
Offset Caster Yoke
1-1/2” Diameter
Zinc
Black Wheel



CAS-OY178-Z
Awning Saver & Door Roller
Offset Caster Yoke
1-7/8” Diameter
Zinc
Black Wheel



CAS-R2X1-BLK
2” Rigid Caster
Soft Rubber
1-1/2” x 2-21/32” Top Plate
90# per Caster
Black



CAS-SWPT112GB-C
Caster w/ Chrome Hood
1-1/2” Diameter Swivel Ball
1-1/2” Square Top Plate
Chrome
Gray Wheel
(Ordered as Sets of 4)



MH-BN8C-38-XN
Solid Brass Ball
3/8” Diameter
8/32” Hole Size
Nickel Plated



BT-1-Z
Drop-In Style Ball Transfer
5/8” Ball
for 1” Diameter Hole
125# Load Capacity
Carbon Steel/Nylon



BT-FM1-Z
1” Carbon Steel Ball/Housing
Two Hole Flange Ball Transfer
75# Capacity



MH-AVM112X58-58MF-BLK
Anti Vibration Mount
1” x 1-1/2”
5/16-18” x 5/8” Male End
5/16-18” Female End
150# Max
Compression Load
Black



MH-BLWB1941-Z
Base Leveler
M10 X 100MM
w/ Support Bracket
Zinc



HRB-LD3606-SN
Hand Rail Bracket
Light Duty
Satin Nickel



HRB-LD6350-SN
Hand Rail Bracket
Light Duty
3” Projection
Satin Nickel



HRB-HD3664-BLK
Heavy Duty Hand Rail
Bracket
Black



HRB-LD3603-OWB
Hand Rail Bracket
Light Duty
Old World Bronze



GH-P2399B-C
Grab Handle
8-1/4” OL
7” CC
Chrome



GH-PL2-BLK
Grab Handle
9.7” x 1-1/2” x 2-1/2”
8” CC
Black



GH-P13-AL
Grab Handle
13” OL
1/2” Diameter
2” Tall
7” Grab Space
Aluminum



GH-PL925-BLK
Plastic Grab Handle
9-1/4 OL, 8 Inch CC
1-1/4” x 1-3/4”
Black & Gray



GH-PL925-WHT
Plastic Grab Handle
9-1/4 OL, 8 Inch CC
1-1/4” x 1-3/4”
White

MISCELLANEOUS



MH-DB-WHT
Drape Bracket
Plastic
White



MH-DB200-Z
Drapery Hold Back
.080” Thickness
2” Deep x 4-3/8” Long
Zinc



CTN-CWH-Z
Curtain Hanger w/
Bendable Clip
Nylon Wheel Hangers
for I-Beam
Zinc



CTN-ESWS-Z
Curtain Track End Stop
for I-Beam
Zinc



MH-FMP418-Z
Flush Mount Hanger
1-1/4” x 1-1/2”
Pair
Zinc



MH-KR361-C
6-Hook Key Strip
5-1/8” OL
Chrome



MH-KH234-SS
MH-KH234SS-BLK
Key Hook
1-1/2” OL x 3/4” Wide
Stainless Steel & Black



MH-FHC412-SS
Flatware Holder Cylinder
4-1/2”
Stainless Steel



SL-2539-SC
Sash Lift
1” CC x 1-1/2” Tall
Steel
Chrome Finish



SF-29-Z
Storm Window Snap
Fastener
3/8” Depth
Zinc



MH-EYST48-Z
Eye Strap Footman Loop
2-5/8” CC x 5/16” High
3-1/4” OL
Zinc



MH-EYST52-Z
Eye Strap Footman Loop
3-1/8” CC x 5/16” High
3-3/4” OL
Zinc



MH-EYST112-BLK
Eye Strap Footman Loop
1-1/2
Black

MH-EYST1-N
Eye Strap Footman Loop
1-15/16”CC x .49” High
Nickel



TOR-400-AL
Tie Off Ring
4”
5-1/8” OL
2-1/2” H
Tumble Polished
Aluminum



MH-SO1313-SS
Eco-Lite Series Easy
Fasten Standoff
1/2” Barrel
1/2” Diameter
for Up To 3/8” Panel
Stainless Steel



MH-SO2424-SS
Eco-Lite Series Easy
Fasten Standoff
3/4” Barrel
3/4” Diameter
for Up To 1/2” Panel
Stainless Steel



DH-H671425-BLK
Lashing Hook
15/16” H x 7/16” W
5/8” Projection
Nylon
Black



DH-SC12-BLK
StayPut Shock Cord Clip
and 12” Shock Cord
Black



DH-ZP68038-BLK
Cord End Zipper Pull
for Bungee Door Holdback
1-1/2”
Black

MISCELLANEOUS



MS-32-AE
Mini-Strut 32
6-1/2” OL
Antique English



MS-32-SN
Mini-Strut 32
6-1/2” OL
Satin Nickel



MS-51-10-BLK
Mini Gas Spring Strut
4.55”OL
Black



MS-51-BRACKET-BLK
90 Degree Bracket for
MS-51-10-BLK Mini Gas Strut
with E-Ring
Black



LSB-3X3SQ-GALV
3C Lazy Susan
Bearing Max 200#
up to 18” diameter
3” Square
Galvanized



P-BP2344-Z
Chest Handle
4” Handle
Zinc



SH-CTB727-N
Countertop Support Bracket
7” x 2” x 7”
Nickel

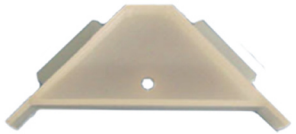

PL-CB1695-WHT
Corner Brace
w/ Reference Tabs
2-1/2” x 2-1/2” x 3/4”
Plastic
White



PL-CB1698-BRN
Corner Brace
2” x 3/4” x 3/4”
Brown



GRM-RB3132-BLK
Rubber Grommet
1/2" ID
1-1/16" OD
7/16" H
3/16" Groove Width
13/16" Groove Diameter
Black



PL-GRC63-BLK
Two Piece
Plastic Grommet
2-1/2"
Black



PL-GRSC60-BLK
Spring Loaded Grommet
2-21/64" x 25/32"
Black

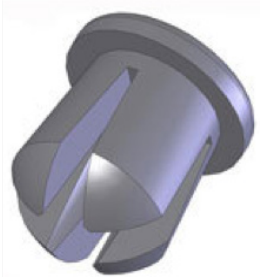

PL-HP2302-BLK
Hole Plug
3/16" Hole
Black

HP-S112-BLK
Hole Plug
1-1/2" (38mm)
Black



PL-RTAF262-BGE
PL-RTAF262-BLK
Ready to Assemble Fitting
for 26mm Recess
Plastic
Beige & Black



PL-RTAF2CAP-WHT
Cap For Ready to
Assemble Fitting
White



PL-RTAFCAP-BRN
Cap For Ready to
Assemble Fitting
Plastic
Brown



PC-PSCL716-GLAV
Plywood Clip
7/16"
Galvanized



WD-DPF6MMX30MM-PG
Wood Dowel
Fluted
6mm X 30mm
Pre Glued

MISCELLANEOUS



CT1-WHT
1” Ribbed Crutch/Cane Tip
White



CT1R-BLK
1” Ribbed Crutch/Cane Tip
Black



CT78-WHT
7/8” Crutch/Cane Tip
White



PL-6STUD
Low Base Stud
Snap Style
Plastic



MH-ST9532-N
Low Base Stud
Nickel



MAG-ROLL200FX3-WHT
Magnetic Roll
100’ x 3”
Writable
White on Black



MAG-TB12-BLK
Magnetic Tool/
Knife Bar Screw Mount
12”
Black

PLASTIC WASHERS & SPACERS



FW-S1332X34X332
Silicone Washer
13/32” ID
3/4” OD
3/32” Thick
Natural



PL-SP18X516X18-NAT
1/8” ID
1/8”
5/16” OD
Natural



PL-SP316X516X316
3/16” ID
5/16” OD
3/16” Thick
Natural

PL-SP1364X34X316
3/64” ID
3/4” OD
3/16” Thick
Natural



PL-SP14X12X12
PL-SP14X12X14
PL-SP14X12X34
.257” ID
1/2” OD
1/2”, 1/4”, or 3/4” Thick
Natural

PL-SP516X58X12
5/16” ID
5/8” OD
1/2” Thick
Natural



PL-SP316X516X1
3/16” ID
5/16” OD
1” Thick
Natural



PL-FW14X58X116-BLK
1/4” ID
5/8” OD
1/16” Thick
Black

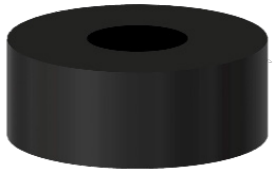

PL-SP1X12X12-BLK
Plastic Spacer
1/2”ID “ X 1”OD X 1/2” Thick
Black



PL-SP38X58X34-BLK
3/8” ID
5/8” OD
3/4” Thick
Black

PLASTIC WASHERS & SPACERS



PL-SP38X34X1-BLK
3/8” ID
3/4” OD
1” Thick
Black

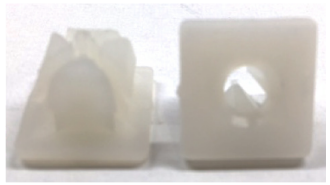

PL-LPNUT-WHT
Plastic Licence Plate
Grommet Nut
White

14X34FW-NYLON
.750” OD
.257” ID
.062” Thick
Natural

316X63PTC-BLK
Pine Tree Clip
3/16” ID
.37” OD
.63” Length
Black



AL-SP14X34-AL
Aluminum Spacer
1/4” or M6
258”ID x .500”OD x .750”OL

WIRE LOCK PIN



WP-WLP14X2RD-Z
Wire Lock Pin, Round
1/4 X 1-3/4” Usable
Clear Zinc

WP-WLP14X212SQ-Z
Wire Lock Pin, Square
1/4 X 2-1/2” Usable
Yellow Zinc



WP-WLP14X212RD-Z
Wire Lock Pin, Round
1/4” x 2-1/2” Usable
Clear Zinc



WP-WLP38X138RD-Z
Wire Lock Pin, Round
3/8” x 1-3/8” Usable
Zinc



WP-WLP516X134RD-Z
Wire Lock Pin, Round
5/16” x 1-3/4” Usable
Zinc

HITCH PIN



WP-WLPT38X214SQ-Z
Wire Lock Pin, Square
Tab Style
3/8” x 2-1/2” Usable
Zinc

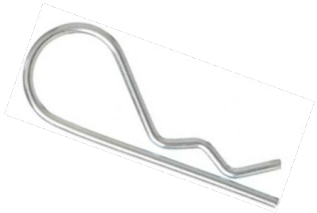

WP-HP207-Z
Hitch Pin
.093 Wire Diameter
2-5/16” OL
5/8” Eye Diameter
Zinc



WP-HP216-Z
Hitch Pin
.125 Wire Diameter
1-15/16” OL
7/16” Eye Diameter
Zinc



WP-HP236-Z
Hitch Pin
.054 Wire Diameter
3/4” OL
1/8” Eye Diameter
Zinc

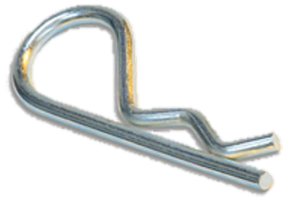

WP-HP8-Z
Hitch Pin
.120 Wire Diameter
2-3/8” OL
9/16” Eye Diameter
Zinc

ASSORTED PINS



WP-BENT38X312-Z
WP-BENT58X3-Z
WP-BENT58X5-Z
WP-BENT12X3-Z
Bent Arm Pin
3/8” x 3-1/2” x 5” OL
5/8 x 3” x 5” OL
5/8” x 5” x 7” OL
1/2” X 3”
Zinc



WP-CLP38X114-P
Clevis Pin
3/8” x 1-1/4”
Plain



WP-CLPCE516X112-P
Clevis Pin
Chamfered End
5/16” x 1-1/2” OL
(1.313” Effective Length)
Low Carbon Steel, Plain



WP-DRP14X212-Z
WP-DRP14X3-Z
Detent Ring Pin
1/4” x 2-1/2”
& 1/4” x 3”
Usable Length
Zinc



WP-DRP38X118-Z
WP-DRP38X158-Z
Detent Ring Pin
3/8” x 1-1/8” &
3/8” x 1-5/8”
Usable Length
Zinc

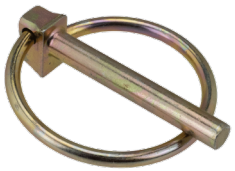

WP-LP14-B
Lynchpin
1/4” L
1-5/16” Capture Length
1-3/4” Shank Length
2-1/8” Overall Length
Zinc/Yellow Plated



WP-RSP38C716-Z
Short Ring Pull Plunger Pin
3/8-16” x .25” Diameter
Zinc

CUP HOOK





WP-CH78-N
WP-CH78-BLK
Cup Hook
1”
Nickel or Black

BOLTS



WP-EB38C4-Z
Eyebolt, Unwelded
w/ Hex Nuts
3/8” x 4”
Zinc



WP-EB38C512-Z
Eye Bolt
3/8-16” x 5-1/2”
Threaded 2-1/2”
3/4” Eye
Zinc



WP-EBW38C4-Z
WP-EBW38C6-Z
WP-EB58C6-Z
Eye Bolt, Welded
3/8” x 4”
3/8” x 6”
5/8-11” x 6”
Zinc



WP-JB38C5-Z
J Bolt w/ Hex Nut
3/8-16” x 5”
2-1/4” Thread
7/8” Inside Depth
Zinc



WP-LB14X914-Z
WP-LB38X12-Z
WP-LB38X8-Z
WP-LB38X512-Z
WP-LB38X914-Z
L Bolt
1/4” x 9-1/4”
3/8” x 12”
3/8” x 8”
3/8” x 5-1/2”
3/8” x 9-1/4”
2-3/4” Threads
Zinc



WP-LB516C1012-P
WP-LB516C12-P
L Bolt
5/16” x 10-1/2”
& 5/16” x 12”
3” Threads
Plain



WP-UB14C2X234-Z
Square Bend U-Bolt
1/4-20
2-3/4” Inner Leg
2” Between Legs
1-1/4” Threaded
Zinc



WP-UB38C412-Z
Square Bend U-Bolt
3/8-16
5 1/8” Inner Leg
4 1/2 ” Between legs
2” Threaded
Zinc



WP-UB38C4316-Z
Square Bend U-Bolt
3/8-16
4-3/4” Inner Legs
4-3/16” Between Legs
1-1/2” Thread
Zinc Plated

QUICK LINKS & SPRING HOOKS



WP-QL18-SS
Quick Link
1/8”
380 WLL
Stainless Steel



WP-QL316-Z
Quick Link
3/16”
620 WLL
Zinc



WP-QL14-Z
Quick Link
1/4”
880 WLL
Zinc



WP-QL38-Z
Quick Link
3/8”
1880 WLL
Zinc



WP-QL516-Z
Quick Link
5/16”
1760 WLL
Zinc



WP-SH516-Z
Spring Hook
5/16” x 3-1/8”
Zinc



WP-SH716-Z
Spring Hook
7/16” x 4-3/4”
Zinc



WP-CARABINER12275-GMG
Aluminum Alloy Wire Gate
#12275
3.5” x 2”
Anodized Gun
Metal Gray

CABLE



CWC-VC18SL-SSBLUE
CWC-VC18SL-SSRED
Cable Wire Connector
1/16” Vinyl Coated
Stainless Steel
18”OL
Screw Lock
Blue or Red



LD-VCEE364X8-BLK
Lanyard, Double Eye
3/64” Vinyl Coated Cable
8” OL
Black

LD-VCEE364X12-CL
Lanyard, Double Eye
3/64” Vinyl Coated Cable
12” OL
Clear



LD-VC116X20-BLK
Lanyard, Double Loop
1/16” Vinyl Coated Cable
20” OL
Black

RDC-10700LE-VC
Ramp Door Cable
107” OL
w/ Loop End & Eye End
Vinyl Coated
Clear

RINGS & CLIPS



RR-B38I-P
Bolt-On 1/2”
Forged D-Ring
3” OL
(Not for Lifting)
Plain



WP-RR23-SS
WP-RR23-Z
Surface Mount
Rope Ring
1-1/2” x 1/1/4”
14 Gauge Clip
400 WLL
Light Duty
(Not for Lifting)
Stainless Steel or Zinc



WP-RR21-BLK
Rope Ring
w/ One Hole Clip
1/4” Diameter Wire Ring
2-7/32” Height
800 WLL
(Not for Lifting)
Black

THREADED ROD



WP-TR14C151-Z
Threaded Rod
1/4-20” x 15”
Zinc

KNOB LOCKSET





LSB-R2-MB
LSB-R2-SS
Ball Style Passage
7/8” Diameter
Drive In Latch
2-3/8” Backset
w/ Strikes
Matte Black or
Stainless Steel





LSB-R3-MB
LSB-R3-SS
Ball Style Privacy
7/8” Diameter
Drive In Latch
2-3/8” Backset
w/ Strikes
Matte Black or
Stainless Steel





LSK-6863PS-BSN
LSK-6863PV-BSN
Egg Shape
Passage or Privacy
7/8” Diameter
Drive In Latch
2-3/8” Backset
w/ Strikes
Brushed Satin Nickel





LSK-C2-MB
LSK-C2-SS
Tulip Style Passage
7/8” Diameter
Drive In Latch
2-3/8” Backset
w/ Strikes
Matte Black or
Stainless Steel





LSK-C3-MB
LSK-C3-SS
Tulip Style Privacy
7/8” Diameter
Drive In Latch
2-3/8” Backset
w/ Strikes
Matte Black or
Stainless Steel



LSK-C1-BLK
Tulip Style Passage
One Sided Lockset
w/ Plug
7/8” Diameter
Drive In Latch
2-3/8” Backset
w/ Strikes
Black

KNOB LOCKSET



LSF-F2-MB
Flush Style Passage
w/ Bail Pull
7/8” Diameter
Drive In Latch
2-3/8” Backset
w/ Strikes
Matte Black

LS-591MK-SS-SR
Keyed Knob Lockset
w/ Storeroom Function
1” D, 6-Way Adjustable,
2-3/8”- 2-3/4” Backset Latch
for 1-3/8” - 1-3/4” Thick Doors
4 Keyed Alike Key Codes
All Master Keyed w/ Strikes
Stainless Steel

LEVER LOCKSET





LSL-505PSAL-MB
LSL-505PVAL-MB
Passageor Privacy
7/8” Diameter
Drive In Latch
2-3/8” Backset
w/ Strikes
Matte Black

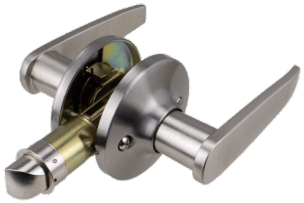



LSL-707PS-BSN
LSL-707PV-BSN
Passage or Privacy
7/8” Diameter
Drive In Latch
2-3/8” Backset
w/ Strikes
Brushed Satin Nickel





LSL-707PS-MB
LSL-707PV-MB
Passage or Privacy
7/8” Diameter
Drive In Latch
2-3/8” Backset
w/ Strikes
Matte Black

LEVER LOCKSET



LSL-707PS-OWB
LSL-707PV-OWB
Passage or Privacy
7/8” Diameter
Drive In Latch
2-3/8” Backset
w/ Strikes
Old World Bronze



LSL-806PS-BSN
LSL-806PV-BSN
Passage or Privacy
7/8” Diameter
Drive In Latch
2-3/8” Backset
w/ Strikes
Brushed Satin Nickel



LSL-806PS-MB
LSL-806PV-MB
Passage or Privacy
7/8” Diameter
Drive In Latch
2-3/8” Backset
w/ Strikes
Matte Black



LSL-909PSAL-BSN
LSL-909PVAL-BSN
Passage or Privacy
7/8” Diameter
Drive In Latch
2-3/8” Backset
w/ Strikes
Brushed Satin Nickel



LSL-909PSAL-MB
LSL-909PVAL-MB
Passage or Privacy
7/8” Diameter
Drive In Latch
2-3/8” Backset
w/ Strikes
Matte Black

LEVER LOCKSET



LSL-909DAL-MB
One Sided Lever w/ Plate
Dummy/Passage
7/8” Drive Latch
2-3/8” Backset w/ Strike
Use w/ or w/out Latch
Matte Black



LSL-3803PVR-SN
Privacy Lockset Lever
Right Hand
7/8” Diameter
Drive In Latch
2-3/8” Backset
w/ Strikes
Satin Nickel



LSL-3805PSR-SN
Passage Lockset Lever
Right Hand
7/8” Diameter
Drive In Latch
2-3/8” Backset
w/ Strikes
Satin Nickel



LSL-50019-BLK
Manhattan Collection
Entrance Lockset Lever
1” D, 6-Way Adjustable,
2-3/8”- 2-3/4”
Backset Latch
for 1-3/8” - 1-3/4”
Thick Doors
Black



LSL-ENT86601-SC
Commercial Door Lever Set
Keyed Entry Function
Satin Chrome

LOCK SET ACCESSORIES





LSS-C2C3-BSN
LSS-C2C3-MB
C2 C3 & 707 Strike Plate
Brushed Satin Nickel
or Matte Black



LSS-8602-BSN
Lock Set Strike
Extended Length
Brushed Satin Nickel



LS-DBS1-BLK
1” Drive Bolt Sleeve
Converts 7/8” Diameter Bolts
to 1” Diameter
Black

LOCKS & LATCHES

ENTRANCE HANDLE SET



LSGH-40019-BLK
Kellington Collection
Entrance Lockset w/ Strikes
Single Cylinder
w/ Manhattan Interior Lever
1” D, 6-Way Adjustable
2-3/8” - 2-3/4” Backset Latch
for 1-3/8” - 1-3/4” Doors
Black



LSGH-70710-SN
Grip Handle Set
w/ Single Cylinder Dead Bolt
Zinc 1” Drive-In Latch w/ Adjustable
2-3/8” - 2-3/4” Backset
Round Interior Knob
for 1-3/8” - 1-3/4” Doors
Random Keyed w/ Strikes
Satin Nickel

DEADBOLT



LSDB-100-6T-SS
Single Cylinder Dead Bolt
w/ 6” Backset
1” Drive In Latch
Random Keyed
for 1-3/8” - 1/3/4” Doors
w/ Strikes
Stainless Steel



LSDB-20019-BLK
Single Cylinder Dead Bolt
1” D Latch
6-Way Adjustable
2-3/8” - 2-3/4” Backset
for 1-3/8”-1-3/4” Doors
w/ Strikes
Keyed Alike
Black

ENTRANCE LOCKS





LSK-ED7WDB-BLK
LSK-ED1WDB-SS
Entrance Combo Lockset
Ball Style w/ Single Cylinder Dead Bolt
1” D, 6-Way Adjustable Latch
2-3/8” - 2-3/4” Backset
r 1-3/8” - 1/3/4 “ Thick Doors
eyed Alike, w/Strikes
ack or Stainless Steel

LSL-ENT8082SR-BSN
Entrance Lever Lockset
w/ Store Room Function
& Panic Release
1” D , 6 Way Adjustable Latch
2-3/8” - 2-3/4” Backset
6 Keyed Alike Key Codes
All Master Keyed w/Strikes
Brushed Satin Nickel

GLOBAL *KEY-ALIKE PROGRAM*

One key, multiple locks!

The Global Link Key Alike Program allows RV and trailer owners the benefit of having just one key for an entire unit, providing increased security and convenience.

How it works

- *Choose a unique set of key codes out of those available by Global Link Distribution (GLD).*
- *Request all products from your door manufacturer come with plugged Global Link Locks.*
- *Install matching GLD Cylinders on all locks with the GLD change key provided with the system.*

Advantages to choosing GLD

- *A representative will come to your plant to set up a rack system and train staff on proper installation.*
- *We will be responsible for maintaining and replenishing inventory on a weekly basis.*
- *A representative will be available to assist with any system questions or concerns*











NEW G500 Series

Keys

- Stamped Steel
- Automotive Style Fob
- 75 mm Overall Length Vs. 54 mm For G300 Series
- New Key Fob Colors

Cylinders

- 6 Wafers
- Black Slide Shutter
- Thinner Scalp
- New Scalp Markings:
  Mastered - No Markings
  Non Mastered - **"D"**

User Key KEY-GL500	Master Key KEY-MK500	Change Key KEY-CK500	Mastered KC-SM-NK-GL500	Non Mastered (Deadbolt) KC-SNM-NK-GL500
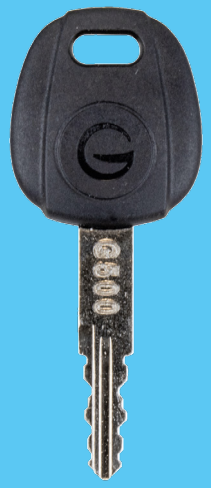				

G300 Series

User Key KEY-GL300	Master Key KEY-MASTER	Change Key KEY-CHANGE	Mastered KC-SM-NK	Non Mastered (Deadbolt) KEY-SNM-NK
				

KEYS



KEY-BLANK
Key Blank
Purple Fob
Brass Material
Nickel Plated



KEY-GL-301+
Keys for GLD Locks
Purple Fob
Key Codes 301- 390
Nickel Plated



KEY-CHANGE
Change Key
Yellow Fob
Steel Material
Nickel Plated



KEY-MASTER
Master Key
Green Fob
Steel Material
Nickel Plated



KEY-GL500+
500 Series
Bitted, Black Fob Key
Codes 500 - 549
Packaged 100 Per Box
Master Carton of 1,000



KEY-CK500
500 Series
Change Key
Blue Fob
Packaged 100 Per Box
Master Carton of 1,000



KEY-MK500
500 Series
Master Key
Red Fob



KEY-GLRING
Global Link Key Ring
Contains 1 Key Each
from 301-350 & G391

KEY-GLRING2
Global Link Key Ring
Contains 1 Key Each
from 351-391
Master & Change Key
CH751, R001, CK330



KEY-CH751
Key Replacement for
#751 Camper Locks

KEY-CH701
Key Replacement for
#701 Screen Door Latches



KEY-G391
Grey Fob Key
w/ 391 Key Code
Stamped on Key

KEY CABINETS



KACC-GRY
Key Alike Key Cabinet
36 Drawers
No Keys or Cylinders



KEY-GLCABINET-5K
Key Cabinet
60 Drawers
w/ 5 Pieces of Each
GLD Key #301-350
Red

KEY-GLCABINET2-5K
Key Cabinet
60 Drawers
w/ 5 Pieces of Each
GLD Key #351-391
Red



KEY-CABINET
Key Cabinet Only
60 Drawers
47 x 38 x 16 CM
Red Frame &
Black Container
w/ Clear Drawers

CAM LOCKS



CLB-78-**
CLB-118-**
CLB-134-**
CLB-138-**
Cam Lock
7/8”, 1-1/18”, 1-3/4”, 1-3/8”
Scalped Barrel
90 Degree Right Turn
Plastic Thumb Turn Installed
Retaining Screw
Hex Nut
Stainless Steel (SS)
or Black (BLK)



CLNK-78-SS
CLNK-118-SS
CLNK-134-SS
CLNK-138-SS
Cam Lock
7/8”, 1-1/8”, 1-3/8” 1-3/4”
Keyed G391
No Keys
w/ Connecting
Screw & Nut
Stainless Steel



CLTT-78-SS
CLTT-118-**
CLTT-134-SS
CLTT-138-**
Cam Lock
Thumb Turn
7/8”, 1-1/8”, 1-3/4”, 1-38”
w/ Connecting
Screw & Nut
Stainless Steel (SS)
or Black (BLK)



CLB-78SISA-SS
Cam Lock
7/8” Barrel
w/ Temp. Plastic Thumb Turn
Snap-In, Short Arm Cam
Stainless Steel



CLNK-78SILA-SS
Cam Lock
7/8” Barrel
Keyed 391
w/out Keys
Snap-In, Long Arm
Cam Installed
Stainless Steel



CLNK-78SISA-SS
Cam Lock
7/8” Barrel
Keyed 391
w/out Keys
Snap-In, Short Arm
Cam Installed
Stainless Steel



CLTT-78SILA-SS
Cam Lock
7/8” Barrel
Snap-In Thumb Turn
Long Arm Cam
Installed
Stainless Steel



CLB-301-78-SS
CLB-301-118-SS
CLB-301-138-SS
Cam Lock Kit
7/8” 1-1/8”, 1-3/8”
90 Degree Right Turn
Stainless Steel

CAMS & FINGER PULLS

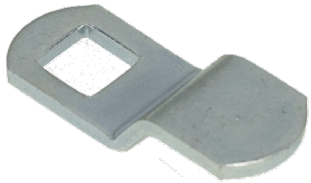

CLB-CA112X12-Z
CLB-CA114X14-Z
Cam
1-1/2” w/ 1/2” Offset or
1-1/4” w/ 1/4” Offset
Zinc



CLB-CA421SI-SS
Cam
1-29/64” x 5/8”
With 1/4” Offset
Stainless Steel



CAM-158018-Z
Cam
1-5/8”
1/8” Offset
Zinc

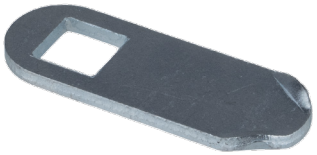

CLC-11400W-Z
Cam w/ Wings
1-1/4” Long
1/16” Inset
2.25mm Thick
Zinc



CLC-15801WI-Z
Cam w/ Wings
1-5/8” Long
1/16” Inset
2.25mm Thick
Zinc



CLFP-200-3005
CLFP-200-9009
Cam Lock Finger Pull
1.5MM Thick Steel
Zinc Plated & Powder Coated
Gray & White



CLFP-SS
Cam Lock Finger Pull
Stainless Steel

CLFP-SSBLK
Cam Lock Finger Pull
Stainless Steel
Black Finish

CAM LOCK ACCESSORIES



CLAI-500-****
Cam Lock Anti-Crush Insert
1.4MM Thick Steel
Zinc Plated
Powder Coat Black (2006),
Gray (3005), & White (9009)



CLB-CS-Z
1/4-20 Pan Phillips Machine
Connector Screw w/ External
Tooth Washer for Cam Lock
Barrel
Zinc

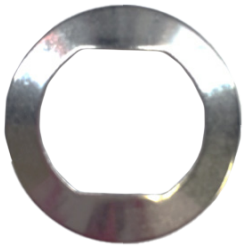

CLB-CLW-SSBLK
CLB-CLW-SS
Barrel Washer
Black Finish &
Stainless Steel



CLB-RG1-BLK
RG1 Rubber Gasket
1.1 - 1.2mm thick
P/N 32-11-00
Black



CLB-KHPLUG-RED
Temporary Cylinder Plug
for Cam Locks
Red



M19CLBNZ
M19 Cam Lock
Barrel Nut
Zinc



PL-TH600-BL
Top Hat Spacer for
Cam Lock
Plastic
Black

SMART MOTORIZED RV ENTRANCE LOCK

MRL Ultra ES PRO



MRLBT-42560-2006
Bluetooth Motorized Rotary Lock
Remote Rotary Module
w/ 500 Series Cylinders & Keys
Super Durable Standard Black Powder Coat

MRLBT-42560P-2006
w/ Plug (Buy Keyed
Cylinder Separately)

Bluetooth®



MRL Ultra Pro ES locks have a safety release slider that allows for quick exiting in the event the deadbolt lever fails.

MRL Ultra Pro ES locks have an interior lever activation lock for the exterior full grip handle. This lever lock prevents unwanted Mastered key entry into the motorhome.

ACCESSIBILITY

- Bluetooth® connectivity with Global Link Connect App
- Weatherproof Backlit Keypad
- New Global 500 Series Key Cylinders
- Full Grip Exterior Handle
- Key ALike Ready

DURABILITY

- Die-Cast Zinc Backplate with Aluminum Faceplate Construction
- UV Protected Powder Coat Finish
- Innovative Internal Deadbolt

SAFETY

- SAE/FMVSS Compliant
- Integrated Internal Deadbbolt
- Safety Release Slider
- Separate Interior Deadbolt Knob and Handle Lock Lever

MOTORIZED RV ENTRANCE LOCK

MRL-41510-2006
Direct Mount
Lock Lever Actuated
w/ Keyed Cylinders
w/ Two Keys
Black Powder Coat

MRL-41510P-2006
w/ Plug
(Buy Keyed Cylinder Separately)

MRL-41210-2006
Remote Rotary Module
Longer Dead Bolt
w/ Keyed Cylinders
w/ Two Keys
Black Powder Coat

MRL-41235-2006
for 3500 Series Doors



MOTORIZED RV ENTRANCE LOCK ACCESSORIES



MRL-RM-47502-DRH
Motorized Rotary Latch
Rotary Module
Direct Right Hand
(Order 1 per 41510 Lock)



MRL-RM-47501-RRH
Motorized Rotary Latch
Rotary Module Remote
Right Hand
(Order 1 per 41210 &
41235 Lock)



MRL-38C-CNZY
3/8-16 Cage Nut
for Use w/ Rotary Latch
(One Per)
Yellow Zinc



MRL-SP69IHD-Z
MRL-SP83IHD-Z
Striker Pin 3/8-16”
UNC-2A Rolled Threads
.69” or .83” Long Shoulder
.69” Head Diameter
\w/ Internal Hex Drive
(Order 1 of .69” or .83” per
41210, 41235 or 41510 Lock)

SMART TRAVEL TRAILER LATCHES

ULTRA PRO G3

The **Ultra Pro G3** is built around a completely redesigned handle: a **full-hand paddle** with an integrated keypad and reengineered pivot that opens with less effort than standard latches. It runs on the same **Bluetooth®** entry your customers already expect and **Matter** for the smart home beyond it. **Same cutout. Same install** your product line already counts on.





Bluetooth®

Ultra Pro G3 locks have a safety release slider that allows for quick exiting in the event the deadbolt cylinder fails.



An interior deadbolt knob is built into the backplate. This prevents unwanted Mastered key entry.

LOCK FACEPLATE: 4" W x 4.625" H
LOCK FACEPLATE PROFILE: 1"
LOCK BACKPLATE: 6" W x 4.25" H
LOCK BACKPLATE PROFILE: 1.125"
DOOR CUTOUT: 2.75" x 3.75"
DOOR THICKNESS: 1.5"
MATERIAL: ALUMINUM
FINISH: BLACK POWDER COAT
CERTIFICATIONS: FCC, ISED, CARB
PROP 65 COMPLIANT
CONNECTIVITY: BLUETOOTH AND MATTER

SCAN FOR MORE INFO

SMART TRAVEL TRAILER LATCHES

Ultra PRO



Ultra ES PRO
Bluetooth Keyless Entry

Bluetooth®

All Ultra ES Pro Versions Include:
- *Electronic Touch Pad*
- *Bluetooth Keyless Entry*
- *Both Cylinders Installed (unless noted)*
- *2 Keys (unless noted)*
- *Door Edge Cover & TTL-STRIKE2-Z Plate*
- *Super Durable Standard Black Powder Coat*

TTLBT-46160-2006

TTLBT-46160P-2006
w/ Plug
(Buy Cylinder Separately)

TTLBT-46160L-2006
Left Handed

TTLBT-46160LP-2006
Left Handed w/ Plug
(Buy Cylinder Separately)

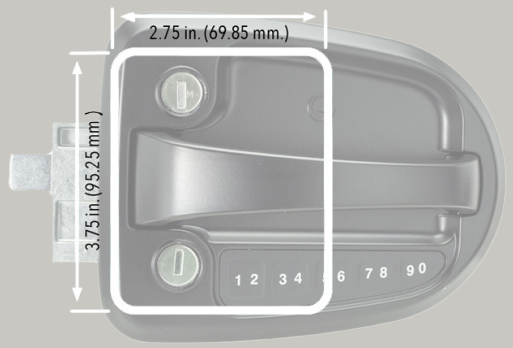

Measurements applicable for both Ultra ES & MS Pros
Uses Same Cutout as Standard Travel Trailer Latch



Ultra MS PRO
Manual Entry

All Ultra MS Pro Versions Include:
- *Both Cylinders Installed (unless noted)*
- *2 Keys (unless noted)*
- *Integrated Deadbolt*
- *Door Edge Cover & Strike*
- *Super Durable Standard Black Powder Coat*

TTL-46100-2006

TTL-46100P-2006
w/ Plug
(Buy Cylinder Separately)

TRAVEL TRAILER LATCHES

Global Classic PRO

Super Durable Standard Black Powder Coat



All Global Classic Pro Versions include:
- Both Cylinders Installed (unless noted)
- 2 Keys (unless noted)
- Door Edge Cover & Strike

TTL-43610AL-2006

TTL-43610AL-345-2006
w/ 345 Key Code

TTL-43610ALP-2006
w/ Plug
(Buy Cylinder Separately)

TTL-43611AL-2006
5 Key Codes
3 Locks Per Each Code
(#346, #347, #348, #349, #350)

Polished Chrome



TTL-43610-PC

TTL-43610-341-PC
w/ 341 Key Code

TTL-43610-345-PC
w/ 345 Key Code

TTL-43610P-PC
w/ Plug
(Buy Cylinder Separately)

Super Durable Standard Silver Powder Coat



TTL-43610-3000

Super Durable Standard White Powder Coat



TTL-43610AL-9009

TTL-43610ALP-9009
w/ Plug
Includes Door Edge Cover & TTL-STRIKE2-Z Strike Plate

TTL-43610P-9009
w/ Plug
(Buy Cylinder Separately)

Door Cutout
3.75 in. Tall
2.75 in. Wide

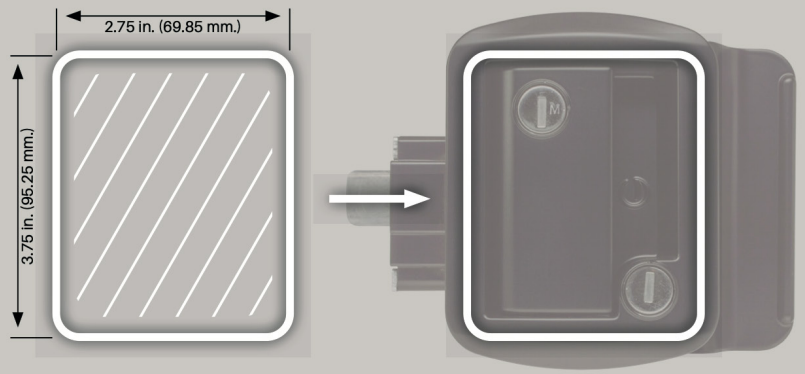

TRAVEL TRAILER LATCHES

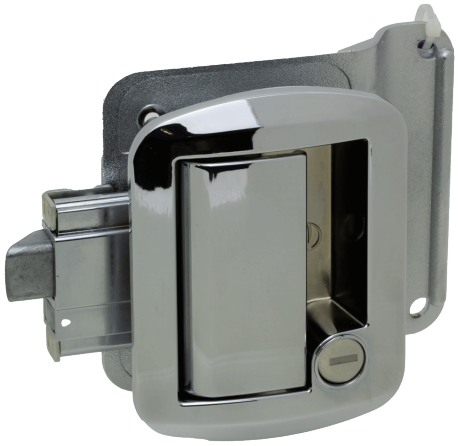

TTL-43130-PC
Travel Trailer Latch
Deadbolt Only Keyed
Non-Mastered
Paddle w/out Cylinder
w/ 2 Keys
w/ Door Edge Cover & Strike
Polished Chrome

TTL-43440P-2006
Travel Trailer Latch
Deadbolt Only
Paddle w/out Cylinder
Plugged
No Inside Handle
Inside Flat Plate Only
Black Powder Coat

TRAVEL TRAILER LATCH ACCESSORIES



TTL-DECOVER-Z
Travel Trailer Door
Edge Plate
1" X 3"
Zinc



TTL-STRIKE2-Z
Travel Trailer Latch
Strike
Zinc



TTL-SPACER-2006
TTL-SPACER-9000
Travel Trailer Latch Spacer
Black or White



TTL-DBKNOB
Dead Bolt Knob for TTL
w/ Metal Insert
& Retaining Clip
Red Plastic

BAGGAGE LOCKS



BLL-30301-2006
Mini Locking
Baggage Door Lock Actuator
w/ Mounting Plate
w/ KC-SM-NK-391 Cylinder
No Keys
Black Powder Coat

BLL-30301P-2006
w/ Plug (Buy Cylinder Separately)

BLN-30302-2006
Mini Non-Locking
Baggage Door
Lock Actuator
w/ Mounting Plate
w/ Non-Locking
Cylinder Plug
Black Powder Coat



BLL-40101-2006
Slam Style
Baggage Door Lock
w/ Cylinder
330 Key Code
w/ Keys & w/ Plunger
Black Powder Coat

BLN-40102-2006
Non-Locking,
Plunger Style
Baggage Door Lock
Passage Version
Black Powder Coat



BLL-50101-2006
BLL-50101-PC
Slam Style
Baggage Door Lock
w/ Cylinder, 391 Key Code
w/out Keys, w/ Plunger
Black & Polished Chrome

BLL-50101P-2006
BLL-50101P-PC
w/ Plug (Buy Keyed Cylinder
Separately w/ Plunger)
Black & Polished Chrome



BLN-50102-2006
BLN-50102-PC
Non-Locking, Plunger Style
Baggage Door Lock
Passage Version
Black Powder Coat
or Polished Chrome



BLL-50101AL-2006
Slam Style
Baggage Door Lock
w/ Cylinder, 391 Key Code
w/out Keys, w/ Plunger

BLL-50101ALP-2006
w/ Plug
(Buy Keyed Cylinder
Separately w/ Plunger)
Black Powder Coat

BAGGAGE LOCKS



BLL-50201P-2006
BLL-50201P-PC
Rotary Style Baggage Door Lock w/ Plug (Buy Keyed Cylinder Separately)
Black Powder Coat or Polished Chrome



BLN-50202-2006
BLN-50202-PC
Non-Locking, Rotary Style Baggage Door Lock Passage Version
Black Powder Coat or Polished Chrome



BLL-50201-2006
BLL-50201-PC
Rotary Style Baggage Door Lock w/ KC-SM-NK-391 Cylinder, No Keys
Black Powder Coat or Polished Chrome



BLL-50301-PC
Locking Baggage Door Lock Actuator w/ KC-SM-NK-391 Cylinder, No Keys
Uses Mounting Plate w/ Plunger BLM-50303-2006
Polished Chrome



BLL-50301AL-2006
Locking Baggage Door Lock Actuator w/ KC-SM-NK-391 Cylinder, No Keys
Uses Mounting Plate w/ Plunger BLM-50303-2006
Black Powder Coat

BLL-50301ALP-2006
Buy Keyed Cylinder Separately



BLN-50302-2006
BLN-50302AL-2006
Non-Locking Baggage Door Lock Actuator w/ out Rotary
Uses Mounting Plate w/ Plunger BLM-50303-2006
Black Powder Coat



BLL-50301P-2006
Baggage Door Lock Actuator w/ Plug
Uses Mounting Plate w/ Plunger BLM-50303-2006
Black Powder Coat



BLM-50303-2006
Mounting Plate w/ Plunger for BLL-50301 & BLN50302 Baggage Door Lock Actuator
Black

BAGGAGE LOCKS



BLL-60301-2006
Rotary Style
Baggage Door Lock
w/ KC-SM-NK-391 Cylinder
No Keys
Black Powder Coat

BLL-60301P-2006
w/ Plug
(Buy Cylinder Separately)

BLN-60302-2006
Non-Locking, Rotary Style
Baggage Door Lock
Passage Version
Aluminum Outer
w/ 6-6 Nylon
w/ 30% Glass Fill Inner
Black Powder Coat

BAGGAGE LOCK ACCESSORIES



BLAC-665-BLK
Mini Baggage Door
Anti-Crush Insert
Used w/ BLL-30301/
BLN-30302 Locks
Black Plastic



BLEK-1024-RED
Baggage Door Lock
Egress Knob
10-24 Thread
Red



BLM-40900-Z
Baggage Lock
Mounting Plate
Zinc



BLM-40901-Z
Baggage Lock
Mounting Plate
Zinc Blue

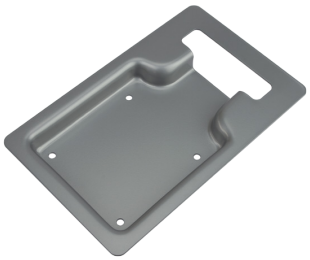

BLM-40902-3022
Baggage Lock
Mounting Plate
Powder Coat Silver

BAGGAGE LOCK ACCESSORIES



BLM-40903-3022
Baggage Lock
Mounting Plate
Powder Coat Silver



BLM-40904-3022
Baggage Lock
Mounting Plate
Bump Out Feature
Powder Coat Silver



BLM-50230-Z
Baggage Lock
Mounting Plate
Zinc

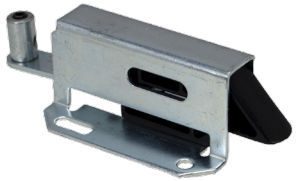

BLRP-2335-Z
Remote Baggage Lock
Plastic Plunger
Steel Bracket
Zinc



BLRP-2456-SS
Remote Baggage Lock
Steel Plunger
Steel Mounting Bracket
304 Stainless Steel
Mortise Plate



BLS-40000-BLK
Spacer Ring (Shim)
for 40000 Series
Black



BLS-50000-BLK
BLM-50000-WHT
Baggage Lock Flat
Spacer Ring (Shim)
for 50000 Series
Available in White or
Black Powder Coat



BLS-503-SS
Baggage Door
Lock Strike
Behind the Door
Application 304
Stainless Steel



BLS-504-BLK
Baggage Lock Strike
for Frame 902832
Black

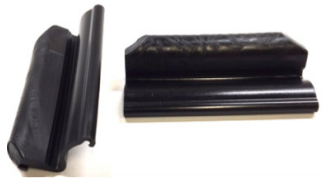

BLS-505-BLK
Baggage Lock Strike
for Frame 904522
Black

BAGGAGE LOCK ACCESSORIES



BLS-506-AL
Baggage Lock Strike
No Hole
Aluminum



BLS-512-SS
Baggage Lock Strike
1.5 Radius
Rub Plate w/ 3/4” Leg
18ga Stainless Steel

BLS-514-SS
Baggage Lock Strike
Stainless Steel



BLS-524-BLK
Baggage Lock Strike
for Frame 902832
Black



BLS-525-BLK
Baggage Lock Strike
for Frame 904522
Black



BLS-526-BLK
Baggage Lock Strike
for 1/2” Door
Black



BLS-530-BLK
Baggage Lock Strike
Black



BLS-540-BLK
Baggage Lock Strike
Matte Black



BLS-601-BLK
Baggage Lock Strike
Matte Black



BLS-602-BLK
Baggage Lock Strike
Matte Black

MINI ROTARY LATCHES



BLMR-140LHCR
Mini Rotary Latch
Left Hand Mounting Plate
w/ Right Hand Cable Clamp
Black Powder Coat



BLMR-141RHCL
Mini Rotary Latch
Right Hand Mounting Plate
w/ Left Hand Cable Clamp
Black Powder Coat



BLMR-142LHCL
Mini Rotary Latch
Left Hand Mounting Plate
w/ Left Hand Cable Clamp
Black Powder Coat



BLMR-143RHCR
Mini Rotary Latch
Right Hand Mounting Plate
w/ Right Hand Cable Clamp
Black Coat

KEY CYLINDER



KC-NLCP-SS
Cylinder Plug
Non-Locking
Stainless Steel



KC-SM-NK
Key Cylinder
Key Codes Available
Global Link 301-390
Single, Master
“M” Code Stamped on
Master Cylinder Scalp Only
No Keys
Stainless Steel



KC-SM-NK-391
Key Cylinder 391
Single, Master
“M” Code Stamped on
Master Cylinder Scalp Only
No Keys



KC-SNM-NK
Key Cylinder
Key Codes Available
Global Link 301-390
Single Non-Master
No Keys
Stainless Steel



KC-SM-NK-GL500
Key Cylinder
Key Codes Available
Global Link 500 - 549
Single, Master
Mastered Cylinder is
Stamped with the “▲”
Code on the Scalp
No Keys
Stainless Steel

CLB-KHPLUG-RED
Cam Lock Barrel Key
Cylinder Hole Plug
Plastic
Red



KC-KHPLUG
Plug for Key Hole
Red



RAMP DOOR COMPRESSION LOCKS

RDCL-850-AL
Ramp Door Compression Latch
850 w/ KC-SNM-NK-391 Cylinder
No Key
A360 Aluminum Handle & Base

RDCL-850EXT-AL
Ramp Door Compression Latch
850, Extended Shaft
w/ KC-SNM-NK-391 Cylinder
No Key
A360 Aluminum Handle & Base

RDCL-850EXTP-AL
Ramp Door Compression Latch
850, Extended Shaft
Plugged (Buy Cylinders Seperately)
A360 Aluminum Handle & Base

RDCL-850P-AL
Ramp Door Compression Latch
850
Plugged (Buy Cylinders Seperately)
A360 Aluminum Handle & Base

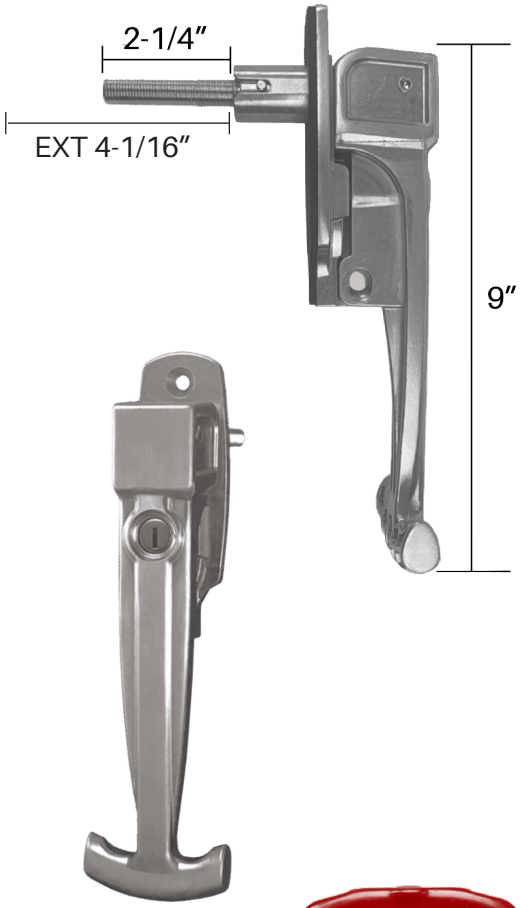

RDCL-850-2006
Ramp Door Compression Latch
850 w/ KC-SNM-NK-391 Cylinder
No Key
A360 Aluminum Handle & Base
Powder Coated Black

RDCL-850EXT-2006
Ramp Door Compression Latch
850, Extended Shaft
w/ KC-SNM-NK-391 Cylinder
No Key
A360 Aluminum Handle & Base
Powder Coated Black

RDCL-850EXTP-2006
Ramp Door Compression Latch
850, Extended Shaft
Plugged (Buy Cylinders Seperately)
A360 Aluminum Handle & Base
Powder Coated Black

RDCL-850P-2006
Ramp Door Compression Latch
850
Plugged (Buy Cylinders Seperately)
A360 Aluminum Handle & Base
Powder Coated Black



SOLD SEPARATELY

12FHJNZ 1/2-20
Hex Jam Nut
Zinc

12ITWZ
1/2 Internal Tooth Star Washer
Zinc



RDCL-P851-RED
Compression Latch Pawl
45# Hardened Steel
Offset Wings
2.135” W x 2.32” H
Red Powder Coat



RDCL-P852-RED
Compression Latch Pawl
45# Hardened Steel
Flat Wings
2.135”W x 2.32” H
Red Powder Coat



RDCL-P853-RED
Compression Latch Pawl
45# Hardened Steel
Offset Wings
2.135” W x 2.82” H
Red Powder Coat

BAR LOCKS



BL-65610-308-2006
BL-65610-391-2006
Bar Lock
Cylinder Installed,
308 or 391 Key Code
w/ 2 Keys
Black Powder Coat



BL-65610-391-3000
Bar Lock
Cylinder Installed,
391 Key Code
w/ 2 Keys
Silver Powder Coat



BL-65610-308-9009
BL-65610-391-9009
Bar Lock
Cylinder Installed,
308 or 391 Key Code
w/ 2 Keys
White Powder Coat









BL-65611-2006
BL-65611-3000
BL-65611-9009
Bar Lock
w/ 5 Key Codes Each of
6 Locks Per Code
(#346, #347, #348,
#349, #350) w/ 2 Keys
Black, Silver or White
Powder Coat





BL-65610P-2006
BL-65610P-3000
BL-65610P-9009
Bar Lock
w/ Rubber Plug
(Buy Cylinders
Separately)
Black, Silver or White
Powder Coat



BL-TCC-2006
BL-TCC-3000
BL-TCC-9009
Trim Cover Cap
for Bar Lock
Plastic
Black, Silver, & White

SWIVEL BAR ASSEMBLY

PLEASE BE ADVISED: NONE INTENDED FOR USE ON RAMP DOORS



SB-65006-2006
Swivel Bar Assembly
4 Hole Pattern
w/out Foam Pad
Black Powder Coated



SB-65007-2006
Swivel Bar Assembly
4 Hole Pattern
w/ Foam Pad
Black Powder Coated

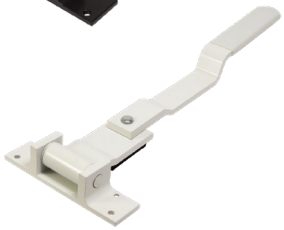

SB-65007-9009
Swivel Bar Assembly
4 Hole Pattern
w/ Foam Pad
White Powder Coated



SB-FPAD-2006
Swivel Bar Foam Pad
2-1/4” x 1-3/16”
5/8” Thick
Black



SB-65008-3000
Swivel Bar Assembly
2 Hole Pattern
w/ Foam Pad
Super Durable Silver
Powder Coated



SB-65008-9009
Swivel Bar Assembly
2 Hole Pattern
w/ Foam Pad
White Powder Coated



SB-65009-2006
Swivel Bar
Invert Mounted
Hinge Leaf
Bed Door
Black



SB-SP65009-2006
Spacer for #65009
Swivel Door
Nylon
Black

PIVOT LATCHES NON-LOCKING

ARM LENGTHS

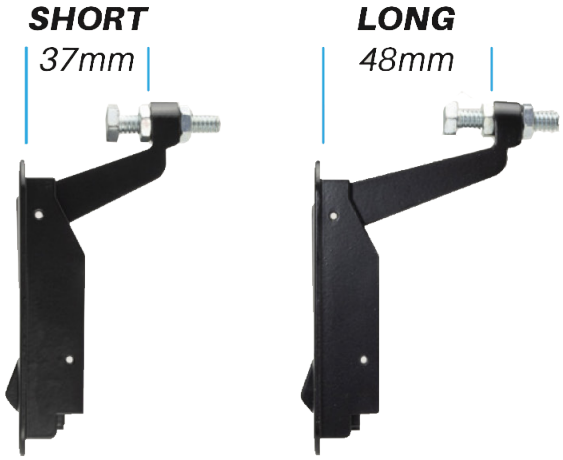

BODY LENGTHS

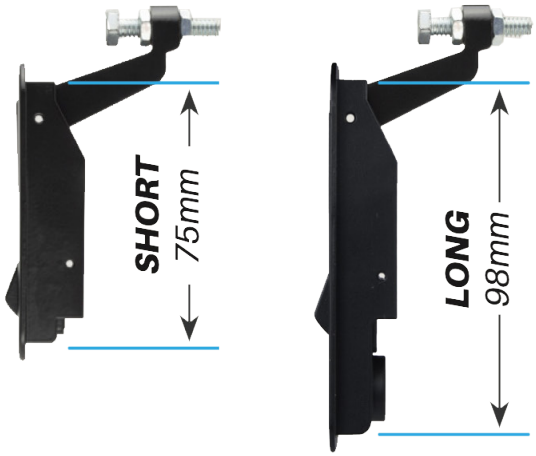

PL-LLN-10213-2006
Long Body, Long Arm
Non-Locking
Super Durable Black
Powder Coat

PL-LLN-10213-3000
Long Body, Long Arm
Non-Locking
Super Durable Silver
Powder Coat

PL-LLN-10213-PC
Long Body, Long Arm
Non-Locking
Polished Chrome

PL-LSN-10206-2006
Long Body, Short Arm
Non-Locking
Super Durable Black
Powder Coat

PL-LSN-10206-3000
Long Body, Short Arm
Non-Locking
Super Durable Silver
Powder Coat

PL-LSN-10206-PC
Long Body, Short Arm
Non-Locking
Polished Chrome







PL-SLN-10205-2006
Short Body, Long Arm
Non-Locking
w/ 2 Keys
Super Durable Black
Powder Coat

PL-SLN-10205-3000
Short Body, Long Arm
Non-Locking
Super Durable Silver
Powder Coat

PL-SLN-10205-PC
Short Body, Long Arm
Non-Locking
Polished Chrome

PL-SSN-10207-2006
Short Body, Short Arm
Non-Locking
Super Durable Black
Powder Coat

PL-SSN-10207-3000
Short Body, Short Arm
Non-Locking
Super Durable Silver
Powder Coat

PL-SSN-10207-PC
Short Body, Short Arm
Non-Locking
Polished Chrome

PIVOT LATCHES LOCKING

ARM LENGTHS

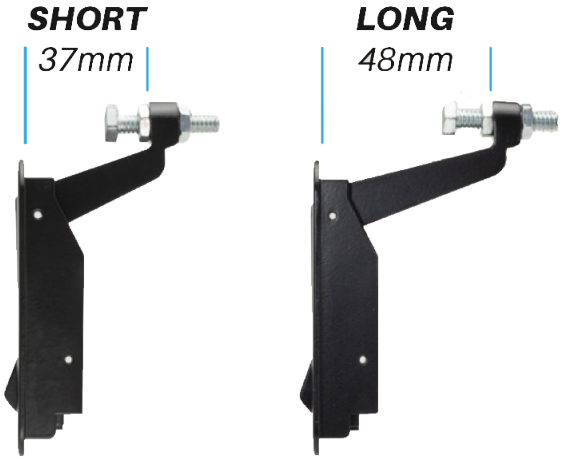

BODY LENGTHS

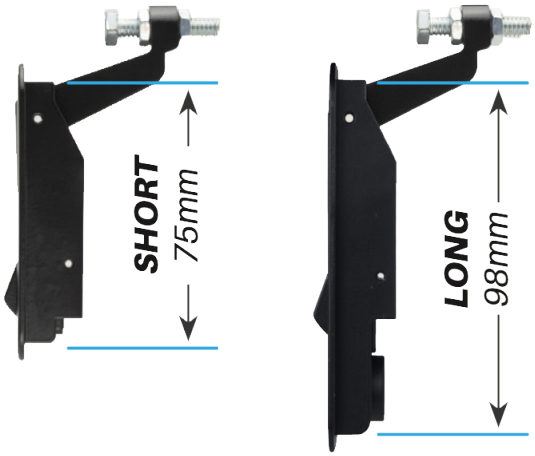



PL-LLL-10214-2006
Long Body,Long Arm
Locking
w/ 2 Keys
Super Durable Black
Powder Coat

PL-LLL-10214-PC
Long Body, Long Arm
Locking
w/ 2 Keys
Polished Chrome

PL-LSL-10212-2006
Long Body, Short Arm
Locking
w/ 2 Keys
Super Durable Black
Powder Coat

PL-LSL-10212-3000
Long Body, Short Arm
Locking
w/ 2 Keys
Super Durable Silver
Powder Coat

PL-LSL-10212-PC
Long Body, Short Arm
Locking
w/ 2 Keys
Polished Chrome

EXTERIOR PIVOT LATCHES



PLLW-C5601-2006
PLNW-C5602-2006
4” Waterproof
Locking & Non-Locking
Adjustable Grip Range
60mm Maximum
Keyed to G391w/out Keys
Painted Black & Baked



PLW-BP-C550-BLK
Metal Back Plate
for PLLW Series Pivot Latch
Black

MISCELLANEOUS

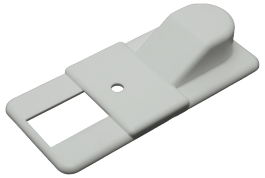

PL-COVER-9000
Pivot Latch Cover
Plastic
White



PL-FB-95102-Z
Flat Bracket
Used w/
PL-Pivot Latches
1-3/4” x 1- 1/8”
Zinc



PL-UB-95101-Z
U-Bracket
Used w/
PL-Pivot Latches
1-19/64” x 1-1/8” x 13/32”
Zinc



PL-UB-95103-Z
U-Bracket
Used w/
PL-Pivot Latches
1-5/16” x 15/16” x 3/4”
Zinc

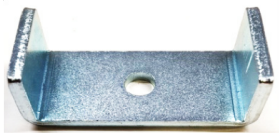

PLW-UB-C517-Z
17mm U-Bracket
for 4” Waterproof
Pivot Latch
Zinc



PS-HSGK-EC2000
High Security Gravity Keeper
Black E-Coat

NOTES



YOUR SOURCE FOR PRODUCTION-READY FASTENING SOLUTIONS

Our fastener offering goes beyond the basics. Choose from a wide range of head styles, drive configurations, thread types, materials, and finishes across both standard and metric sizes. From everyday production needs to specialized applications, every order is backed by the inventory depth, sourcing capabilities, and customer service you expect from a trusted partner.

BROAD SELECTION

Thousands of fastener solutions for a wide range of applications.

RELIABLE INVENTORY

Deep stock and strong supply chain to help keep your operation running.

COMPETITIVE PRICING

Value-driven solutions without compromising on quality.

DEPENDABLE SERVICE

Responsive team and on-time delivery you can count on.

FASTENERS

BOLTS

- Hex
- Flange
- Carriage
- Shackle
- U-Bolt
- Elevator
- Tap
- Lag
- Binding



SCREWS

- Machine
- Sheet Metal
- Self-Drilling
- Wood
- Thread Cutting
- Thread Rolling
- Lag
- Security
- Sems
- Drywall
- Thumb

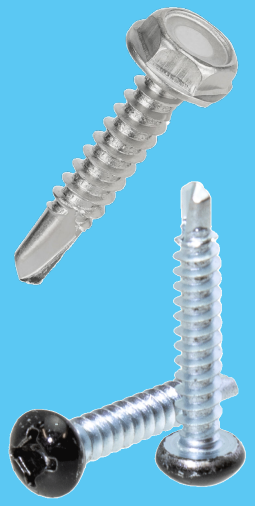

SOCKET SCREWS

- Socket Head
- Button Head
- Flat Head
- Shoulder Bolts
- Socket Set Screws

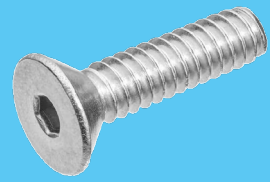

RIVETS

- Blind
- Rivet Nut
- Tube
- Tri-Fold

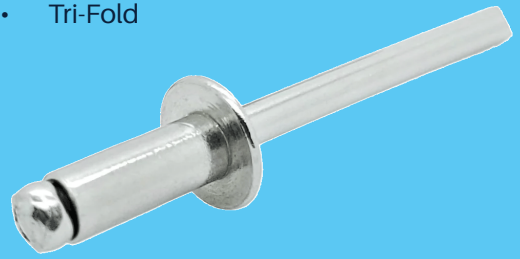

NUTS

- Hex
- Push
- Flange
- Slotted
- Acorn
- Coupling
- T-Nut
- Jack
- Jam
- Nylon Lock
- Top Lock
- Reverse Lock

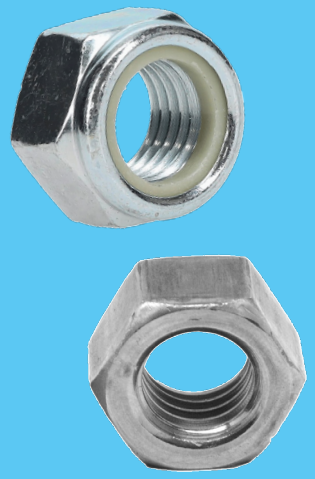

WASHERS

- Flat
- Lock
- Fender
- Torque

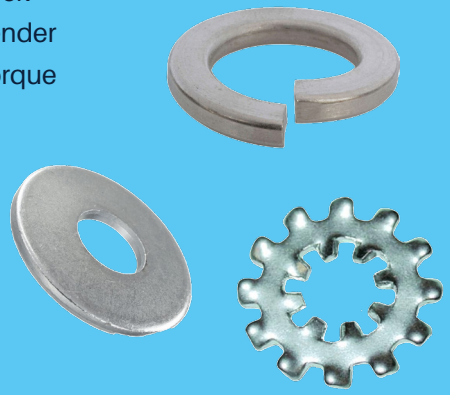

NEED A SPECIFIC FASTENER?

Ask us! Our team can help identify, source, and supply the right fastener for your application.